Docusign Envelope ID: 41515BAA-E179-406E-9826-252F87D047C5

NASHVILLE PLANNING

March 3, 2026

To: Donnie Stevanus Metro Water Services

Re: Mt View Wawa
Planning Commission Mandatory Referral 2026M-014ES-001
Council District # 08 Deonté Harrell, Council Member

On behalf of the Metropolitan Planning Commission, the following item, referred to the Commission as required by the Metro Charter, has been recommended for *approval* to the Metropolitan Council:

A request for the acceptance of vertical relocation of approximately 20 linear feet of eight-inch water main (DIP), approximately 803 linear feet of new eight-inch sanitary sewer main (PVC), five new sanitary sewer manholes, and any associated easements to serve the Mt. View Wawa development.

The relevant Metro agencies (Metro Parks, Nashville Department of Transportation, Metro Water Services, Metro Emergency Communications, the Nashville Electric Service, General Services-Public Property and the Metro Historical Commission) have reviewed the proposal and concur in the recommendation for approval. This request must be approved by the Metro Council to become effective. A sketch showing the location of the request is attached to this letter.

Conditions that apply to this approval: none

This recommendation for approval is given as set forth in the Metropolitan Planning Commission Rules and Procedures. If you have any questions about this matter, please contact Delilah Rhodes at Delilah.Rhodes@nashville.gov or 615-862-7208

Sincerely,

Robert Leeman, AICP
Assistant Director Land Development
Metro Planning Department
cc: *Metro Clerk*

Docusign Envelope ID: 41515BAA-E179-406E-9826-252F87D047C5

Re: Mt View Wawa
Planning Commission Mandatory Referral 2026M-014ES-001
Council District # 08 Deonté Harrell, Council Member
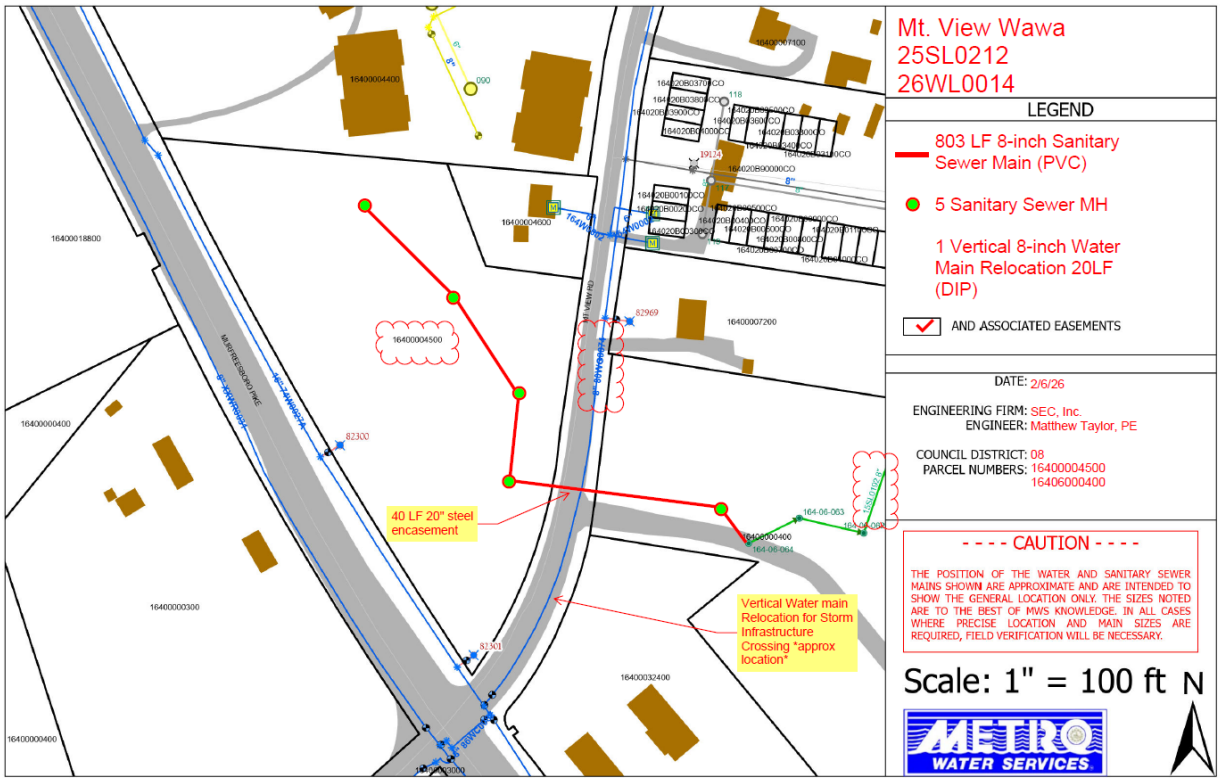
A request for the acceptance of vertical relocation of approximately 20 linear feet of eight-inch water main (DIP), approximately 803 linear feet of new eight-inch sanitary sewer main (PVC), five new sanitary sewer manholes, and any associated easements to serve the Mt. View Wawa development.