

POLE IS WITHIN PROPERTY LINE
NOT IN THE RIGHT OF WAY

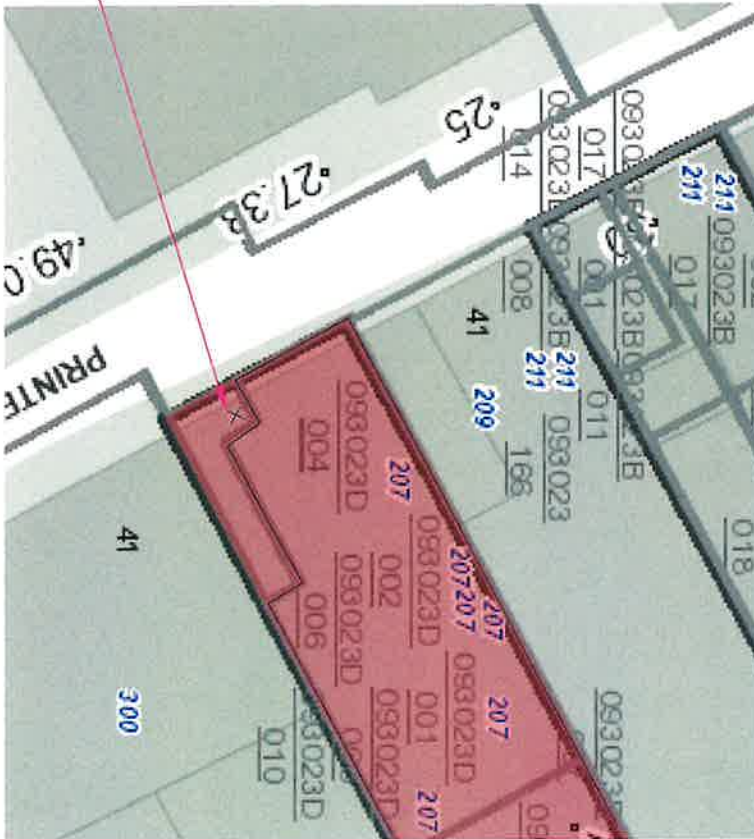

PROJECTION SIGN - Virtual Proof



2210 DUNN AVE. | NASHVILLE, TN 37211 | (615) 255-3825



DATE
8/6/2025

DESIGN NO

CLIENT
Ms. Kelli's

SALES REP
Jim Rowan

DESIGNER
Jennifer Doneske

DISCLAIMER OF WARRANTY: Signma LLC hereby disclaims any and all implied warranties, including but not limited to, merchantability and fitness for a particular purpose, arising from the sale of the sign. The sign is sold as-is and the client acknowledges that they are responsible for obtaining all necessary permits and approvals from the appropriate authorities. The client agrees to indemnify and hold Signma LLC harmless from any and all claims, damages, and expenses, including reasonable attorneys' fees, arising from the use of the sign.

INVOICE

ESTIMATE

Parcel Viewer

Nashville Planning Department
 800 2nd Ave S
 P.O. Box 196300
 Nashville, TN 37219-6300

maps.nashville.gov
[Comments or Questions](#)

TRY OUR NEW BETA Parcel

General Information

Parcel ID: 093023D00100CO
[View in AssessPro](#)
[View Tax Record](#)

Parcel Address:
 207 3RD AVE N UNIT 101
 NASHVILLE, TN 37201

Owner: FU FAMILY TRUST

Acquired Date: 3/20/2025

Sale Price: \$ 0.00

Sale Instrument: QC-20250421 0030135

Mailing Address: 207 3RD AVE N UNIT 101
 NASHVILLE, TN 37201

Legal Description: UNIT 101 THE PHOENIX LOFT AMEND

Acresage: 0

Frontage Dimension: 0

Circle Dimension: n

Ownership History

Property History

Zoning History

Assessment History

Permit History

Stormwater - Elevation Certificate

Legend

- Ownership Parcels
- Zoning
- Planned Unit Development

Search

Address or Intersection: Owner: Street Name: Property Description: Custom: Shape:

Enter Address or click button to use your current location

1 Record(s) found.

Parcel ID	Owner	Address	Description	Acresage
093023D00100CO	FU FAMILY TRUST	207 3RD AVE N UNIT 101 NASHVILLE, TN 37201	UNIT 101 THE PHOENIX LOFT AMEND	0

[Export to Excel](#) [Zoom to Selected](#)

