

Proposal Number 2020M-015AB-001
 Map: 104-8
 Council District #17

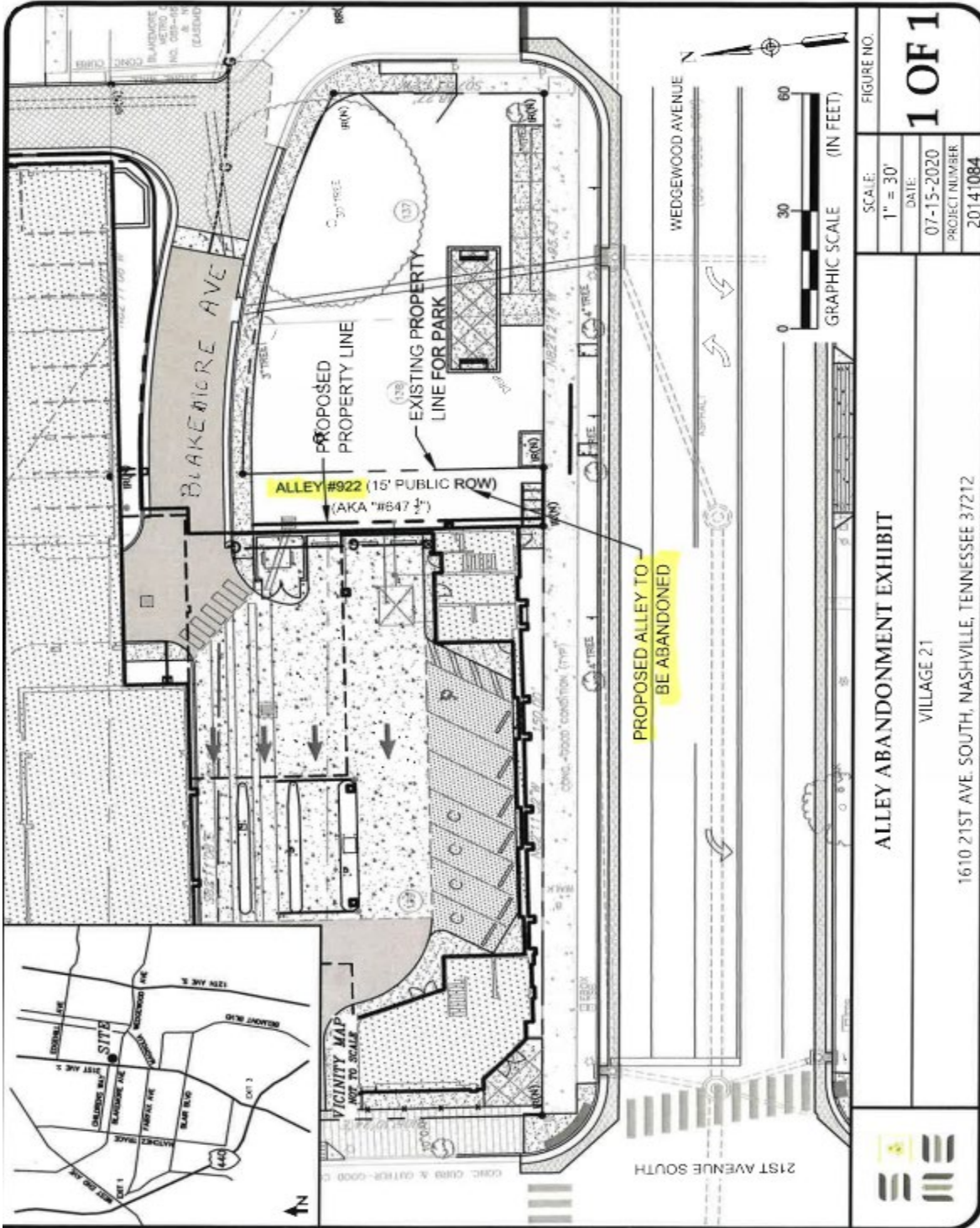

SCALE: 1" = 30'		FIGURE NO.
DATE: 07-15-2020		1 OF 1
PROJECT NUMBER: 20141084		
ALLEY ABANDONMENT EXHIBIT		
VILLAGE 21		
1610 21ST AVE. SOUTH, NASHVILLE, TENNESSEE 37212		

Metropolitan Government Department of Public Works
750 South 5th Street ♦ Nashville, TN 37206 ♦ (615) 862-8750 ♦ www.nashville.gov/pw

Mandatory Referral Application: *Street / Alley Closure*

*** Before filing this application, please review checklist on the back of this application. ***

Mandatory Referral Project No. _____
(MPW staff assigns project #)

Date Submitted: 10-5-2020

Closure Type:

- Street
 Alley

Easements:

- Retain utilities
 Abandon utilities & relocate at applicant's expense

Street/Alley Location:

Alley #922 (also known as "B647 1/2")

Street Name(s) / Alley Number(s) _____

Wedgewood Avenue & Blakemore Avenue _____

Street / Alley Located Between? _____

Reason for Closure:

Vehicular traffic rerouted as part of Village 21 project construction including alterations to Blakemore Avenue and Alley #821

Applicant: All correspondence will be mailed to the applicant.

Architect Engineer Property Owner Other: _____

Name: Tom Davis

Business: S&ME, Inc.

Address: 658 Grassmere Park Dr, Ste. 100

City: Nashville State: TN Zip: 37211

Phone: 615-385-4144 615-478-7235

Fax: 615-385-4020
business home business mobile
business home business mobile

E-mail: tdavis@smeinc.com

Applicant's Signature: *Thomas Davis*

Filing Fee (All application fees are non-refundable)

Street / Alley Closure \$300.00

Amount paid: \$ 300.00



Accepted by: BC Date: 10-5-2020

SIGNATURE(S)

(copy this sheet if needed for additional signatures)

As the owner(s) of property, I/we agree to the submission of this mandatory referral application to the Metropolitan Government Department of Public Works for a street and/or alley closure. We live adjacent to this street/alley and/or we consider ourselves an affected property owner.

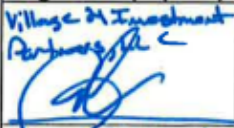
Approved
by JEG

Printed Name & Signature (required)	Address	Phone #	Map	Parcel
Village of Investment Partners, LLC 	1928 21st Ave S, 1622 21st Ave S 1608 21st Ave S		104-08	146, 426
Village of Investment Partners, LLC 	0 Wedgewood Ave		104-08	140
GEORGE TOMLIN				

SIGNATURE(S)

(copy this sheet if needed for additional signatures)

As the owner(s) of property, I/we agree to the submission of this mandatory referral application to the Metropolitan Government Department of Public Works for a street and/or alley closure. We live adjacent to this street/alley and/or we consider ourselves an affected property owner.

Printed Name & Signature (required)	Address	Phone #	Map	Parcel
<i>Monique HORTON ODOM</i>	1928 21st Ave S, 1622 21st Ave S 1608 21st Ave S		104-08	146, 426
X <i>Maureen Hoke</i> <i>Edlow</i>	0 Wedgewood Ave		104-08	140
<i>Director, Metropolitan Board Parks and Recreation</i>				