

Parcel ID#:11803000800

Permanent Easement #1

Being a tract of land lying in Berry Hill, Davidson County, Tennessee, and being more particularly described as follows;

Commencing at a point at the intersection of the northerly right-of-way line of Berry Road, and the westerly right-of-way line of Bransford Avenue;

Thence leaving the northerly right-of-way line of Berry Road, with the westerly right-of-way line of Bransford Avenue, with a curve to the left, along an arc length of 11.71 feet, the central angle of which is 19 deg 10 min 27 sec, the radius of which is 35.00 feet, the chord of which is North 65 deg 28 min 39 sec East, 11.66 feet to the **TRUE POINT OF BEGINNING**, said point being located at Northing: 651,563.90; Easting: 1,742,318.92, on the State Plane Coordinate System;

Thence leaving the westerly right-of-way line of Bransford Avenue, for the following five calls;

- 1) North 17 deg 54 min 11 sec West, 12.49 feet to a point;
- 2) North 09 deg 04 min 44 sec East, 5.19 feet to a point;
- 3) North 62 deg 38 min 19 sec East, 11.41 feet to a point;
- 4) North 04 deg 14 min 38 sec East, 47.34 feet to a point;
- 5) North 23 deg 20 min 02 sec East, 42.49 feet to a point in the westerly right-of-way line of Bransford Avenue;

Thence with the westerly right-of-way line of Bransford Avenue, South 08 deg 22 min 03 sec West, 85.51 feet to a point;

Thence with a curve to the right, along a curve length of 29.03 feet, the central angle of which is 47 deg 31 min 23 sec, the radius of which is 35.00 feet, the chord of which is South 32 deg 07 min 45 sec West, 28.21 feet to the **POINT OF BEGINNING**. Containing 900 square feet or 0.021 acres more or less.

Being part of the same property conveyed to Metro Government SM General Administration Building, as of record in Deed Book 1977, Page 436, at the Register's Office for Davidson County, Tennessee.

Permanent Easement #2

Being a tract of land lying in Berry Hill, Davidson County, Tennessee, and being more particularly described as follows;

Commencing at a point at the intersection of the northerly right-of-way line of Berry Road, and the westerly right-of-way line of Bransford Avenue;

Thence leaving the northerly right-of-way line of Berry Road, with the westerly right-of-way line of Bransford Avenue, with a curve to the left, along an arc length of 40.74 feet, the central angle of which is 66 deg 41 min 49 sec, the radius of which is 35.00 feet, the chord of which is North 41 deg 42 min 58 sec East, 38.48 feet to a point;

Thence North 08 deg 22 min 03 sec East, 137.69 feet to the **TRUE POINT OF BEGINNING**, said point being located at Northing: 651,724.01; Easting: 1,742,353.96 on the State Plane Coordinate System;

Thence leaving the westerly right-of-way line of Bransford Avenue with a line through the property of Metro Government SM General Administration Building, as of record in Book 1977, Page 436, at the Register's Office for Davidson County, Tennessee for the following eighteen calls:

- 1) North 59 deg 20 min 22 sec West, 27.08 feet to a point;
- 2) North 07 deg 28 min 14 sec East, 15.39 feet to a point;
- 3) North 22 deg 15 min 25 sec East, 42.66 feet to a point;
- 4) North 75 deg 53 min 16 sec East, 14.37 feet to a point;
- 5) North 01 deg 59 min 55 sec West, 39.75 feet to a point;
- 6) North 14 deg 33 min 07 sec East, 34.12 feet to a point;
- 7) North 07 deg 59 min 47 sec East, 83.15 feet to a point;
- 8) North 17 deg 21 min 28 sec East, 29.59 feet to a point;
- 9) North 40 deg 37 min 54 sec West, 18.33 feet to a point;
- 10) North 05 deg 26 min 38 sec West, 31.00 feet to a point;
- 11) North 46 deg 55 min 40 sec East, 29.68 feet to a point;
- 12) North 13 deg 04 min 36 sec West, 28.33 feet to a point;
- 13) North 05 deg 43 min 32 sec East, 80.62 feet to a point;
- 14) With a curve to the left, along an arc length of 235.88 feet, the central angle of which is 24 deg 34 min 20 sec, the radius of which is 550.00 feet, the chord of which is North 06 deg 33 min 38 sec West, 234.07 feet to a point;
- 15) North 18 deg 50 min 48 sec West, 92.17 feet to a point;
- 16) North 10 deg 21 min 42 sec West, 6.82 feet to a point;
- 17) North 42 deg 24 min 54 sec East, 13.80 feet to a point;
- 18) North 72 deg 22 min 03 sec East, 10.57 feet to a point in the westerly right-of-way line of Bransford Avenue;

Thence with the westerly right-of-way line of Bransford Avenue, South 17 deg 37 min 57 sec East, 151.34 feet to a point;

Thence with a curve to the right, along an arc length of 175.08 feet, the central angle of which is 26 deg 00 min 00 sec, the radius of which is 385.82 feet, the chord of which is South 04 deg 37 min 57 sec East, 173.58 feet to a point;

Thence South 08 deg 22 min 03 sec West, 455.70 feet to the **POINT OF BEGINNING**. Containing 12,644 square feet or 0.290 acres more or less.

Being part of the property of Metro Government SM General Administration Building, as of record in Deed Book 1977, Page 436, at the Register's Office for Davidson County, Tennessee.

Temporary Construction Easement

Being a tract of land lying in Berry Hill, Davidson County, Tennessee, and being more particularly described as follows;

Commencing at a point at the intersection of the northerly right-of-way line of Berry Road, and the westerly right-of-way line of Bransford Avenue;

Thence leaving the northerly right-of-way line of Berry Road, with the westerly right-of-way line of Bransford Avenue, with a curve to the left, along an arc length of 1.58 feet, the central angle of which is 02 deg 35 min 19 sec, the radius of which is 35.00 feet, the chord of which is North 73 deg 46 min 13 sec East, 1.58 feet to the **TRUE POINT OF BEGINNING**, said point being located at Northing: 651,559.50; Easting: 1,742,309.83 on the State Plane Coordinate System;

Thence leaving the westerly right-of-way line of Bransford Avenue, with a line through the property of Metro Government SM General Administration Building for the following twenty-three calls;

- 1) North 17 deg 54 min 11 sec West, 16.28 feet to a point;
- 2) North 09 deg 41 min 07 sec East, 12.74 feet to a point;
- 3) North 62 deg 38 min 19 sec East, 10.70 feet to a point;
- 4) North 04 deg 14 min 38 sec East, 43.44 feet to a point;
- 5) North 23 deg 20 min 02 sec East, 53.42 feet to a point;
- 6) North 07 deg 35 min 49 sec East, 33.03 feet to a point;
- 7) North 59 deg 20 min 22 sec West, 29.44 feet to a point;
- 8) North 07 deg 28 min 14 sec East, 23.28 feet to a point;
- 9) North 22 deg 15 min 25 sec East, 49.01 feet to a point;
- 10) North 75 deg 53 min 16 sec East, 12.39 feet to a point;
- 11) North 03 deg 51 min 40 sec West, 32.76 feet to a point;
- 12) North 14 deg 33 min 07 sec East, 35.17 feet to a point;
- 13) North 07 deg 59 min 47 sec East, 83.71 feet to a point;
- 14) North 20 deg 56 min 28 sec East, 24.46 feet to a point;
- 15) North 43 deg 21 min 30 sec West, 17.09 feet to a point;
- 16) North 05 deg 26 min 38 sec West, 39.35 feet to a point;
- 17) North 46 deg 55 min 40 sec East, 29.02 feet to a point;
- 18) North 13 deg 21 min 42 sec West, 23.89 feet to a point;
- 19) North 05 deg 34 min 27 sec East, 94.28 feet to a point;

- 20) With a curve to the left, along an arc length of 219.77 feet, the central angle of which is 23 deg 19 min 04 sec, the radius of which is 540.00 feet, the chord of which is North 07 deg 11 min 16 sec West, 218.25 feet to a point;
- 21) North 18 deg 50 min 48 sec West, 92.91 feet to a point;
- 22) North 05 deg 42 min 33 sec West, 19.75 feet to a point;
- 23) North 72 deg 27 min 41 sec East, 29.32 feet to a point in the westerly right-of-way line of Bransford Avenue;

Thence with the westerly right-of-way line of Bransford Avenue, South 17 deg 37 min 57 sec East, 6.15 feet to a point;

Thence leaving the westerly right-of-way line of Bransford Avenue, with a line through the property of Metro Government SM General Administration Building for the following eighteen calls;

- 1) South 72 deg 22 min 03 sec West, 10.57 feet to a point;
- 2) South 42 deg 24 min 54 sec West, 13.80 feet to a point;
- 3) South 10 deg 21 min 42 sec East, 6.82 feet to a point;
- 4) South 18 deg 50 min 48 sec East, 92.17 feet to a point;
- 5) With a curve to the right, along an arc length of 235.88 feet, the central angle of which is 24 deg 34 min 20 sec, the radius of which is 550.00 feet, the chord of which is South 06 deg 33 min 38 sec East, 234.07 feet to a point;
- 6) South 05 deg 43 min 32 sec West, 80.62 feet to a point;
- 7) South 13 deg 04 min 36 sec East, 28.33 feet to a point;
- 8) South 46 deg 55 min 40 sec West, 29.68 feet to a point;
- 9) South 05 deg 26 min 38 sec East, 31.00 feet to a point;
- 10) South 40 deg 37 min 54 sec East, 18.33 feet to a point;
- 11) South 17 deg 21 min 28 sec West, 29.59 feet to a point;
- 12) South 07 deg 59 min 47 sec West, 83.15 feet to a point;
- 13) South 14 deg 33 min 07 sec West, 34.12 feet to a point;
- 14) South 01 deg 59 min 55 sec East, 39.75 feet to a point;
- 15) South 75 deg 53 min 16 sec West, 14.37 feet to a point;
- 16) South 22 deg 15 min 25 sec West, 42.66 feet to a point;
- 17) South 07 deg 28 min 14 sec West, 15.39 feet to a point;
- 18) South 59 deg 20 min 22 sec West, 27.08 feet to a point in the westerly right-of-way line of Bransford Avenue;

Thence with the westerly right-of-way line of Bransford Avenue, South 08 deg 22 min 03 sec West, 52.18 feet to a point;

Thence leaving the westerly right-of-way line of Bransford Avenue, with a line through the property of Metro Government SM General Administration Building for the following five calls;

- 1) South 23 deg 20 min 02 sec West, 42.49 feet to a point;
- 2) South 04 deg 14 min 38 sec West, 47.34 feet to a point;

- 3) South 62 deg 38 min 19 se West, 11.41 feet to a point;
- 4) South 09 deg 04 min 44 sec West, 5.19 feet to a point;
- 5) South 17 deg 54 min 11 sec East, 12.49 feet to a point in the westerly right-of-way line of Bransford Avenue;

Thence with the westerly right-of-way line of Bransford Avenue, with a curve to the right, along an arc length of 10.13 feet, the central angle of which is 16 deg 35 min 08 sec, the radius of which is 35.00 feet, the chord of which is South 64 deg 11 min 00 sec West, 10.10 feet to the **POINT OF BEGINNING**. Containing 9,941 square feet or 0.228 acres more or less.

Being part of the same property conveyed to Metro Government SM General Administration Building, as of record in Deed Book 1977, Page 436, at the Register's Office for Davidson County, Tennessee.

I hereby certify that this survey and the information shown hereon is true and correct to the best of my knowledge and belief.

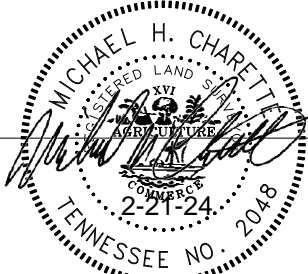

Michael H. Charette R.L.S. # 2048

**TEMPORARY
CONSTRUCTION EASEMENT**
9,941 Sq. Ft. (0.228 Ac.±)

**PERMANENT
EASEMENT #2**
12,644 Sq. Ft. (0.290 Ac.±)

PARCEL ID#:11803000800
METRO GOVERNMENT SM
GENERAL ADMINISTRATION BUILDING
DEED BOOK 1977, PAGE 436
R.O.D.C., TN
Project Tract #3



STATE PLANE
COORDINATE SYSTEM

100 0 50 100



GRAPHIC SCALE: 1"=100'

Legend

- IRON ROD OLD ————> ○ IR(O)
- PROPERTY LINE ————> ————
- TEMPORARY EASEMENT LINE ————> - - - - -
- EASEMENT LINE ————> - - - - -

**PERMANENT
EASEMENT #1**
900 Sq. Ft. (0.021 Ac.±)

P.O.B. Temporary
Construction Easement
N: 651,559.50
E: 1,742,309.83

P.O.B. Permanent
Easement #2
N: 651,724.01
E: 1,742,353.96

P.O.B. Permanent
Easement #1
N: 651,563.90
E: 1,742,318.92

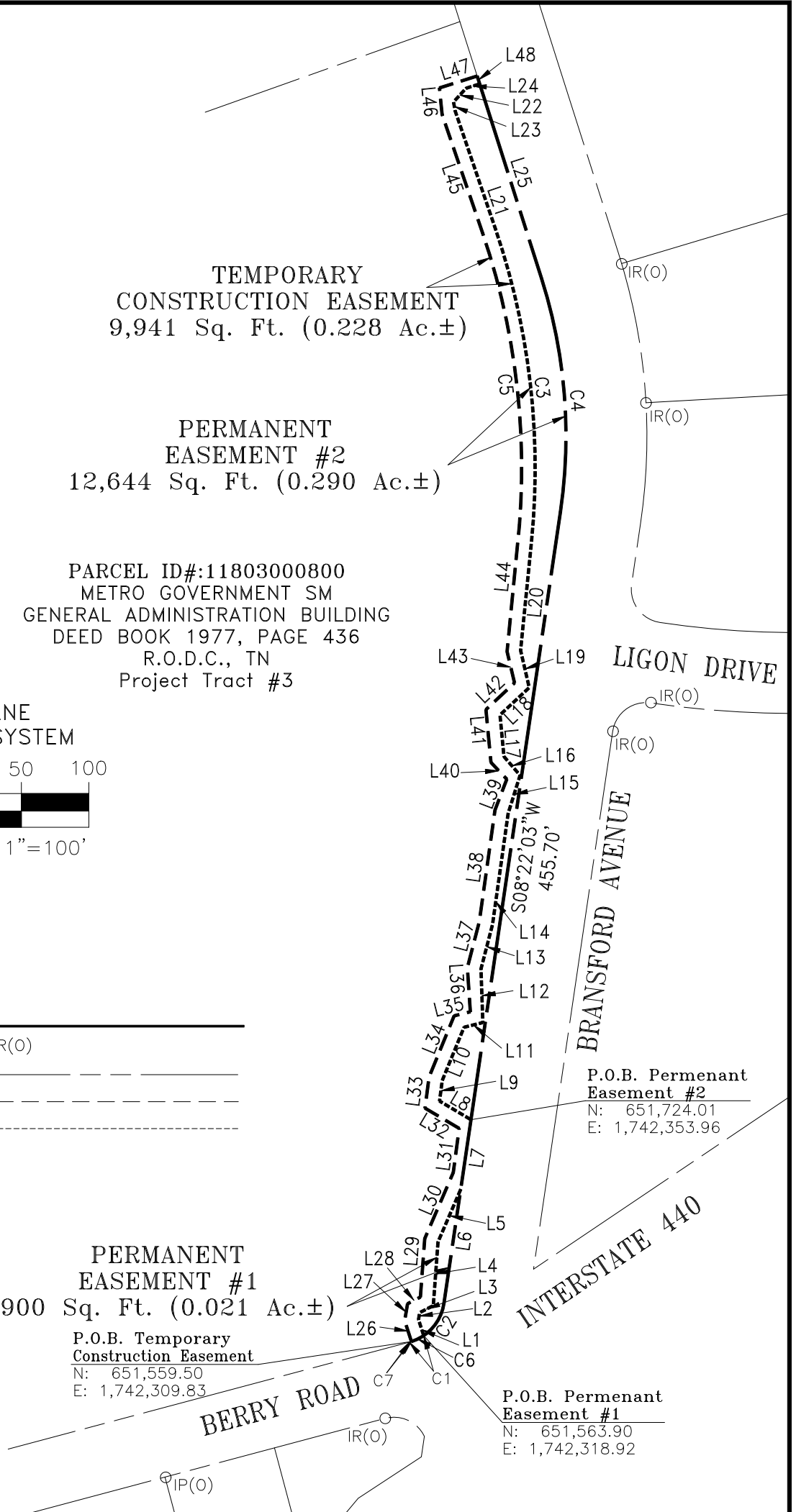

Map Showing
**Dedication of Permanent Easements
and Temporary Construction Easement**

to the City of Berry Hill
Nashville, Davidson County, Tennessee

From

Metro Government SM General Administration Building

ADDRESS: 2601 Bransford Avenue

I hereby certify that this survey and the information shown hereon is true and correct to the best of my knowledge and belief.



Michael H. Charette R.L.S. # 2048

LINE TABLE

LINE	BEARING	LENGTH
L1	N17°54'11"W	12.49'
L2	N09°04'44"E	5.19'
L3	N62°38'19"E	11.41'
L4	N04°14'38"E	47.34'
L5	N23°20'02"E	42.49'
L6	S08°22'03"W	85.51'
L7	S08°22'03"W	52.18'
L8	N59°20'22"W	27.08'
L9	N07°28'14"E	15.39'
L10	N22°15'25"E	42.66'
L11	N75°53'16"E	14.37'
L12	N01°59'55"W	39.75'
L13	N14°33'07"E	34.12'
L14	N07°59'47"E	83.15'
L15	N17°21'28"E	29.59'
L16	N40°37'54"W	18.33'
L17	N05°26'38"W	31.00'
L18	N46°55'40"E	29.68'
L19	N13°04'36"W	28.33'
L20	N05°43'32"E	80.62'
L21	N18°50'48"W	92.17'
L22	N10°21'42"W	6.82'
L23	N42°24'54"E	13.80'
L24	N72°22'03"E	10.57'
L25	S17°37'57"E	151.34'
L26	N17°54'11"W	16.28'
L27	N09°41'07"E	12.74'
L28	N62°38'19"E	10.70'
L29	N04°14'38"E	43.44'
L30	N23°20'02"E	53.42'
L31	N07°35'49"E	33.03'
L32	N59°20'22"W	29.44'
L33	N07°28'14"E	23.28'
L34	N22°15'25"E	49.01'
L35	N75°53'16"E	12.39'
L36	N03°51'40"W	32.76'
L37	N14°33'07"E	35.17'
L38	N07°59'47"E	83.71'
L39	N20°56'28"E	24.46'
L40	N43°21'30"W	17.09'
L41	N05°26'38"W	39.35'
L42	N46°55'40"E	29.02'
L43	N13°21'42"W	23.89'
L44	N05°34'27"E	94.28'
L45	N18°50'48"W	92.91'
L46	N05°42'33"W	19.75'
L47	N72°27'41"E	29.32'
L48	S17°37'57"E	6.15'

CURVE TABLE

CURVE	LENGTH	RADIUS	CHORD	BEARING	DELTA
C1	11.71'	35.00'	11.66'	N65°28'39"E	19°10'27"
C2	29.03'	35.00'	28.21'	S32°07'45"W	47°31'23"
C3	235.88'	550.00'	234.07'	N06°33'38"W	24°34'20"
C4	175.08'	385.82'	173.58'	S04°37'57"E	26°00'00"
C5	219.77'	540.00'	218.25'	N07°11'16"W	23°19'04"
C6	10.13'	35.00'	10.10'	S64°11'00"W	16°35'08"
C7	1.58'	35.00'	1.58'	N73°46'13"E	02°35'19"

Map Showing Dedication of Permenant Easements and Temporary Construction Easement

to the City of Berry Hill
Nashville, Davidson County, Tennessee

From

Metro Government SM General Administration Building

ADDRESS: 2601 Bransford Avenue



BOARD OF EDUCATION CONTRACT

FROM: METROPOLITAN BOARD
OF PUBLIC EDUCATION

TO: Kevin Crumbo, Finance Director
Metropolitan Department of Finance

Contract Number: 2-00900-00 Contractor: City of Berry Hill
 Sourcing Method: No Compensation Easement
 Start Date: Upon Execution End Date: No End Date
 Address: 698 Thompson Lane City: Nashville State: TN Zip: 37204
 Supplier Number: 8513 Supplier Email: jbaker@berryhilltn.net

PURPOSE OF CONTRACT:

Provision of two permanent easements and one temporary construction easement for the purposes of a sidewalk along the Bransford Road property line to be installed by Berry Hill. More specifically, these easements commence at the intersection of the northerly right-of-way line of Berry Road and the westerly right-of-way line of Bransford Avenue, as shown in the Easement Exhibit.

CONTRACT SPECIFICS:

Does this engagement require fund authorization by the MBPE? **Yes** Board Approval Date: **5/14/2024**
 Is this an Intergovernmental Contract? **No**
 Is there DBE Participation? **No** Type of DBE (check all that apply): SBE MBE WBE SDV
 Value/Percentage of DBE Participation:

GRANT SUMMARY (IF APPLICABLE):

Grant Name:
 Amount expected to receive: Business unit to which it will be deposited:
 Are matching funds required? **No** If yes, amount of obligation:
 If yes, specify fund that is being obligated:

CONTRACT FINANCIAL SUMMARY:

Amount obligated for current fiscal year is: \$0.00

BUDGET INFORMATION:

Account number: **No Compensation** Fund number: **n/a** **kk** **R**

MNPS Contact Person: Casey Megow
 Email Address: casey.megow@mnps.org

Contract Agent: Stephen Pitman
 Email Address: Stephen.Pitman@mnps.org

THE METROPOLITAN GOVERNMENT OF NASHVILLE AND DAVIDSON COUNTY BY AND THROUGH THE METROPOLITAN BOARD OF PUBLIC EDUCATION:

APPROVED:

Erda Player

MBPE Board Chair

RECOMMENDED:

Kevin Edwards

Director of Procurement

Casey Megow

Department Head

Maura Black Sullivan

Executive Staff Member

APPROVED AS TO AVAILABILITY OF FUNDS:

Account #: No Compensation

kk

Jorge Pobles

Chief Financial Officer

Kevin Crumbo/MLL

R

Metropolitan Director of Finance

APPROVED AS TO INSURANCE:

NA

Metropolitan Director of Insurance

APPROVED AS TO FORM AND LEGALITY:

Justin Marsh

Metropolitan Attorney

CONTRACTOR:

City of Berry Hill

Firm/Organization

Joe Baker

Signature

Joe Baker

Name

City Manager

Title

10/18/2024 | 2:28 PM CDT

Date

FILED IN THE OFFICE OF THE METROPOLITAN CLERK:

Metropolitan Clerk

Date Filed

Waiver/Approval Director of Finance for Public Property Administration Action

Regarding the tract of land lying in Berry Hill, Davidson County, Tennessee commencing at a point at the intersection of the northerly right-of-way line of Berry Road, and the westerly right-of-way line of Bransford Avenue this form shall serve as notice of the Director of Finance's:

- Waiver of
- Approval of

the following actions:

- Appraisal Order
- Environmental Assessment Order
- Acquisition of the above-referenced property on behalf of _____
- Negotiation of lease agreement for above-referenced property on behalf of _____
- Disposition of above-referenced property on behalf of _____
- Mandatory Referral process

If applicable, please provide a brief explanation for waiver of action: Mayors administration has decided to waive the sidewalk easement fees for the sidewalk being added in Berry Hill therefore the appraisal order has been waived also.

10/9/2024 | 4:39 AM PDT

Signed as of this _____ day of _____, 20____.

Kevin Crumbo/kB

Kevin Crumbo
Director of Finance

Certificate Of Completion

Envelope Id: 84D68E91DD8749E08814A77F54188CC6	Status: Completed
Subject: City of Berry Hill 2-00900-00	
Source Envelope:	
Document Pages: 13	Signatures: 14
Certificate Pages: 4	Initials: 6
AutoNav: Enabled	Envelope Originator:
Envelope Stamping: Enabled	Stephen Pitman
Time Zone: (UTC-06:00) Central Time (US & Canada)	2601 Bransford Ave.
	Nashville, TN 37204
	Stephen.Pitman@MNPS.org
	IP Address: 96.4.9.1

Record Tracking

Status: Original	Holder: Stephen Pitman	Location: DocuSign
10/17/2024 9:13:55 AM	Stephen.Pitman@MNPS.org	

Signer Events

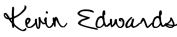
Signer Events	Signature	Timestamp
Kevin Edwards Kevin.Edwards@mnps.org Director of Procurement Metro Nashville Public Schools Security Level: Email, Account Authentication (None)		Sent: 10/17/2024 9:17:22 AM Viewed: 10/17/2024 9:18:24 AM Signed: 10/18/2024 6:04:37 AM
	Signature Adoption: Pre-selected Style Using IP Address: 134.215.25.118 Signed using mobile	

Electronic Record and Signature Disclosure:
Not Offered via DocuSign

Joe Baker jbaker@berryhilltn.net City Manager City of Berry Hill Security Level: Email, Account Authentication (None)		Sent: 10/18/2024 6:04:39 AM Viewed: 10/18/2024 2:24:42 PM Signed: 10/18/2024 2:28:19 PM
	Signature Adoption: Pre-selected Style Using IP Address: 50.249.159.45	

Electronic Record and Signature Disclosure:
Not Offered via DocuSign

Kevin Knapp kevin.knapp@mnps.org Security Level: Email, Account Authentication (None)		Sent: 10/18/2024 2:28:22 PM Viewed: 10/18/2024 3:47:33 PM Signed: 10/18/2024 3:47:47 PM
	Signature Adoption: Pre-selected Style Using IP Address: 12.105.209.196	

Electronic Record and Signature Disclosure:
Not Offered via DocuSign

Casey Megow Casey.Megow@mnps.org Security Level: Email, Account Authentication (None)		Sent: 10/18/2024 3:47:49 PM Viewed: 10/18/2024 4:14:30 PM Signed: 10/18/2024 4:14:50 PM
	Signature Adoption: Pre-selected Style Using IP Address: 172.59.189.31 Signed using mobile	

Electronic Record and Signature Disclosure:
Not Offered via DocuSign

Signer Events	Signature	Timestamp
<p>Aaron Pratt aaron.pratt@nashville.gov Security Level: Email, Account Authentication (None)</p>	<p><i>Aaron Pratt</i></p> <p>Signature Adoption: Pre-selected Style Using IP Address: 170.190.198.185</p>	<p>Sent: 10/23/2024 9:56:40 AM Viewed: 10/23/2024 10:08:42 AM Signed: 10/23/2024 10:08:52 AM</p>
<p>Electronic Record and Signature Disclosure: Not Offered via DocuSign</p>		
<p>Kevin Crumbo/MJW maryjo.wiggins@nashville.gov Finance Director Security Level: Email, Account Authentication (None)</p>	<p><i>Kevin Crumbo/MJW</i></p> <p>Signature Adoption: Pre-selected Style Using IP Address: 170.190.198.100</p>	<p>Sent: 10/23/2024 10:08:55 AM Resent: 10/24/2024 8:06:51 AM Viewed: 10/25/2024 10:26:33 AM Signed: 10/25/2024 10:29:08 AM</p>
<p>Electronic Record and Signature Disclosure: Not Offered via DocuSign</p>		
<p>Kevin Crumbo/MAL michelle.lane@nashville.gov PUrchasing Agent Security Level: Email, Account Authentication (None)</p>	<p><i>Kevin Crumbo/MAL</i></p> <p>Signature Adoption: Pre-selected Style Using IP Address: 172.58.146.249 Signed using mobile</p>	<p>Sent: 10/25/2024 10:29:11 AM Viewed: 10/27/2024 1:54:06 AM Signed: 10/30/2024 2:08:51 PM</p>
<p>Electronic Record and Signature Disclosure: Not Offered via DocuSign</p>		
<p>Sally Palmer sally.palmer@nashville.gov Security Level: Email, Account Authentication (None)</p>	<p>Completed</p> <p>Using IP Address: 170.190.198.100</p>	<p>Sent: 10/30/2024 2:08:54 PM Resent: 10/31/2024 8:02:57 AM Viewed: 10/31/2024 8:05:52 AM Signed: 10/31/2024 8:26:49 AM</p>
<p>Electronic Record and Signature Disclosure: Not Offered via DocuSign</p>		
<p>Justin Marsh justin.marsh@nashville.gov Security Level: Email, Account Authentication (None)</p>	<p><i>Justin Marsh</i></p> <p>Signature Adoption: Pre-selected Style Using IP Address: 170.190.198.144</p>	<p>Sent: 10/31/2024 8:26:53 AM Viewed: 10/31/2024 9:20:55 AM Signed: 10/31/2024 9:21:09 AM</p>
<p>Electronic Record and Signature Disclosure: Not Offered via DocuSign</p>		

In Person Signer Events	Signature	Timestamp
Editor Delivery Events	Status	Timestamp
Agent Delivery Events	Status	Timestamp
Intermediary Delivery Events	Status	Timestamp
Certified Delivery Events	Status	Timestamp
Carbon Copy Events	Status	Timestamp

Carbon Copy Events	Status	Timestamp
Stephen Pitman stephen.pitman@mnps.org Contract Agent Metropolitan Nashville Public Schools Security Level: Email, Account Authentication (None)	COPIED	Sent: 10/31/2024 9:21:12 AM
Electronic Record and Signature Disclosure: Not Offered via DocuSign		

Witness Events	Signature	Timestamp
----------------	-----------	-----------

Notary Events	Signature	Timestamp
---------------	-----------	-----------

Envelope Summary Events	Status	Timestamps
-------------------------	--------	------------

Envelope Sent	Hashed/Encrypted	10/17/2024 9:17:22 AM
Envelope Updated	Security Checked	10/24/2024 8:06:50 AM
Envelope Updated	Security Checked	10/24/2024 8:06:50 AM
Envelope Updated	Security Checked	10/24/2024 11:12:47 AM
Envelope Updated	Security Checked	10/24/2024 11:12:47 AM
Certified Delivered	Security Checked	10/31/2024 9:20:55 AM
Signing Complete	Security Checked	10/31/2024 9:21:09 AM
Completed	Security Checked	10/31/2024 9:21:12 AM

Payment Events	Status	Timestamps
----------------	--------	------------