

This document, together with the concepts and designs presented herein, is intended only for the specific purpose and client for which it was prepared. Reuse of and improper reliance on this document without written authorization and adaptation by Kimley-Horn and Associates, Inc. shall be without liability to Kimley-Horn and Associates, Inc.

CREATED BY: J.D. VAUGHN
DEED BOOK 5746, PAGE 862
R.O.D.C., TN 862

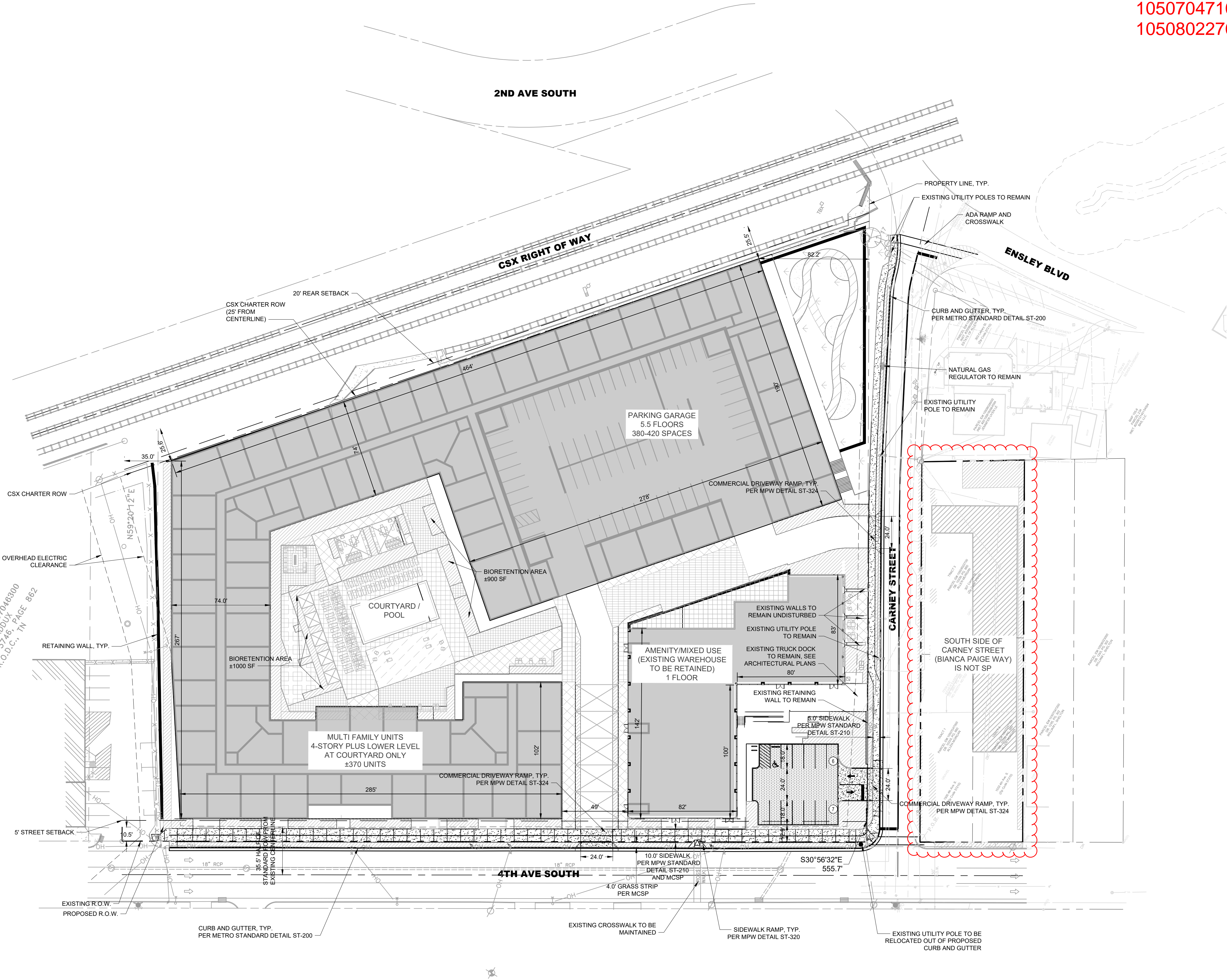

PROPOSED REVISION TO SP 2021SP-012-001

REMOVE THE FOLLOWING PARCELS FROM SP BOUNDARY:
10507047000
10507047100
10508022700

Kimley»Horn

214 Oceanside Drive, Nashville, TN 37204
Main: 615.564.2701 | www.kimley-horn.com
© 2023 Kimley-Horn and Associates, Inc.

1414 4TH AVE S
MTP-1414 4TH AVENUE SOUTH, LLC
1414 4TH AVE S, 1500 4TH AVE S

NASHVILLE, TN 37210

REVISIONS		DATE	BY
No.	1		
	2		
	3		
	4		
	5		
	6		
	7		
	8		
	9		
	10		
DESIGNED BY:		PHN	
DRAWN BY:		SPJ	
CHECKED BY:		PHN	
DATE:		1/27/2021	
KIMLEY-HORN PROJECT NO.		118333003	

SITE LAYOUT - OVERALL

SHEET NUMBER
C2-00