



**METROPOLITAN GOVERNMENT OF NASHVILLE
AND DAVIDSON COUNTY**

Metro Office Building
800 President Ronald Reagan Way
P.O. Box 196300
Nashville, TN 37219-6300

June 20, 2023

To: Mike Atchison Metro Water Services

Re: **1121 WALLER ROAD SEWER EXTENSION
Planning Commission Mandatory Referral 2023M-100ES-001**

On behalf of the Metropolitan Planning Commission, the following item, referred to the Commission as required by the Metro Charter, has been recommended for *approval* to the Metropolitan Council:

A request for the acceptance of approximately 360 linear feet of eight-inch sewer mains (PVC), two sanitary sewer manholes, and easements for the development at 1121 Waller Road in Williamson County.

The relevant Metro agencies (Metro Parks, Metro Public Works, Metro Water Services, Metro Emergency Communications, the Nashville Electric Service, Metro Finance – Public Property and the Metro Historical Commission) have reviewed the proposal and concur in the recommendation for approval. This request must be approved by the Metro Council to become effective. A sketch showing the location of the request is attached to this letter.

Conditions that apply to this approval: none

This recommendation for approval is given as set forth in the Metropolitan Planning Commission Rules and Procedures. If you have any questions about this matter, please contact Delilah Rhodes at delilah.rhodes@nashville.gov or 615-862-7208.

Sincerely,

A handwritten signature in blue ink, appearing to read "Lisa Milligan".

Lisa Milligan
Land Development Manager
Metro Planning Department
cc: *Metro Clerk*

Re: 1121 WALLER ROAD SEWER EXTENSION
Planning Commission Mandatory Referral # 2023M-100ES-001

A request for the acceptance of approximately 360 linear feet of eight-inch sewer mains (PVC), two sanitary sewer manholes, and easements for the development at 1121 Waller Road in Williamson County.

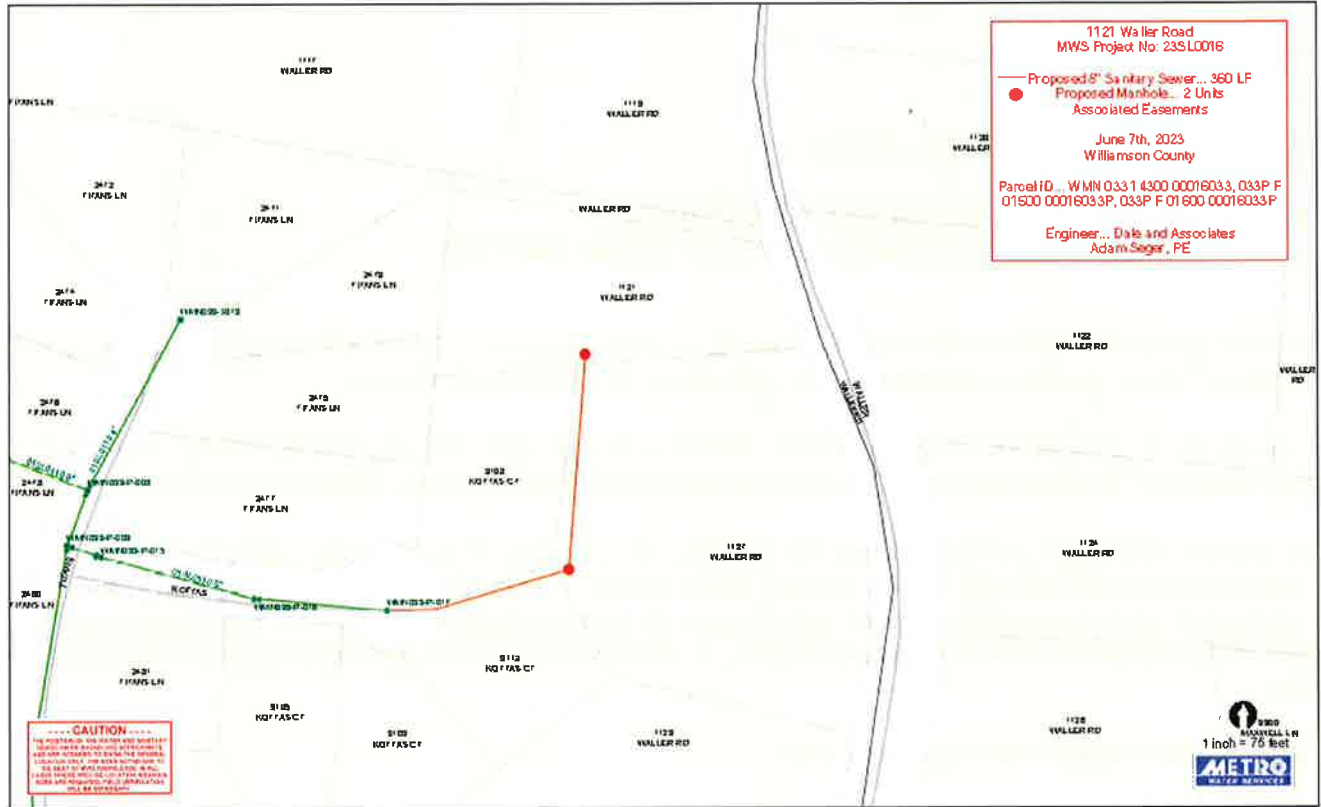

1121 Waller Road
 MWS Project No: 23SL0016

— Proposed 8" Sanitary Sewer... 360 LF
 ● Proposed Manhole... 2 Units
 Associated Easements

June 7th, 2023
 Williamson County

Parcel ID... WMN 033 14300 00016033, 033P F 01500 00016033P, 033P F 01600 00016033P

Engineer... Dale and Associates
 Adam Seger, PE

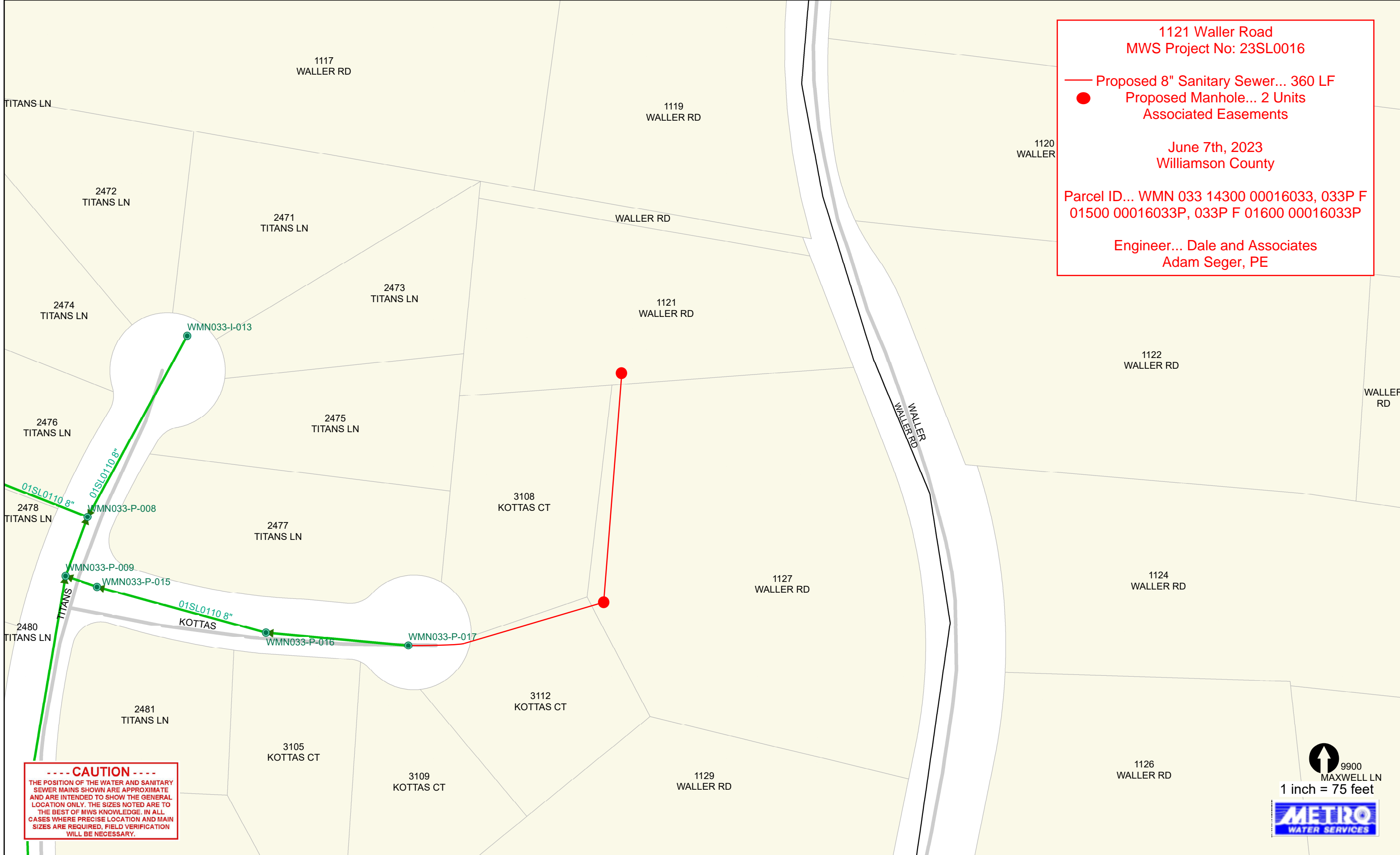

----- CAUTION -----
 THE POSITION OF THE WATER AND SANITARY SEWER MAINS SHOWN ARE APPROXIMATE AND ARE INTENDED TO SHOW THE GENERAL LOCATION ONLY. THE SIZES NOTED ARE TO THE BEST OF MWS KNOWLEDGE. IN ALL CASES WHERE PRECISE LOCATION AND MAIN SIZES ARE REQUIRED, FIELD VERIFICATION WILL BE NECESSARY.

