



**METROPOLITAN GOVERNMENT OF NASHVILLE
AND DAVIDSON COUNTY**

Metro Office Building
800 President Ronald Reagan Way
P.O. Box 196300
Nashville, TN 37219-6300

February 2, 2023

To: Stephanie James Metro Water Services

Re: 5 CITY BOULEVARD OFFICE DEVELOPMENT
Planning Commission Mandatory Referral # 2023M-006ES-001
Council District #21 Brandon Taylor, Council Member

On behalf of the Metropolitan Planning Commission, the following item, referred to the Commission as required by the Metro Charter, has been recommended for *approval* to the Metropolitan Council:

A request for the acceptance of approximately 46 linear feet of eight-inch water main (DIP), to serve the 5 City Boulevard Office Development.

The relevant Metro agencies (Metro Parks, Metro Public Works, Metro Water Services, Metro Emergency Communications, the Nashville Electric Service, Metro Finance – Public Property and the Metro Historical Commission) have reviewed the proposal and concur in the recommendation for approval. This request must be approved by the Metro Council to become effective. A sketch showing the location of the request is attached to this letter.

Conditions that apply to this approval: none

This recommendation for approval is given as set forth in the Metropolitan Planning Commission Rules and Procedures. If you have any questions about this matter, please contact Delilah Rhodes at delilah.rhodes@nashville.gov or 615-862-7208.

Sincerely,

A handwritten signature in blue ink, appearing to read "Lisa Milligan".

Lisa Milligan
Land Development Manager
Metro Planning Department
cc: Metro Clerk

Re: 5 CITY BOULEVARD OFFICE DEVELOPMENT
Planning Commission Mandatory Referral # 2023M-006ES-001
Council District #21 Brandon Taylor, Council Member

A request for the acceptance of approximately 46 linear feet of eight-inch water main (DIP), to serve the 5 City Boulevard Office Development.

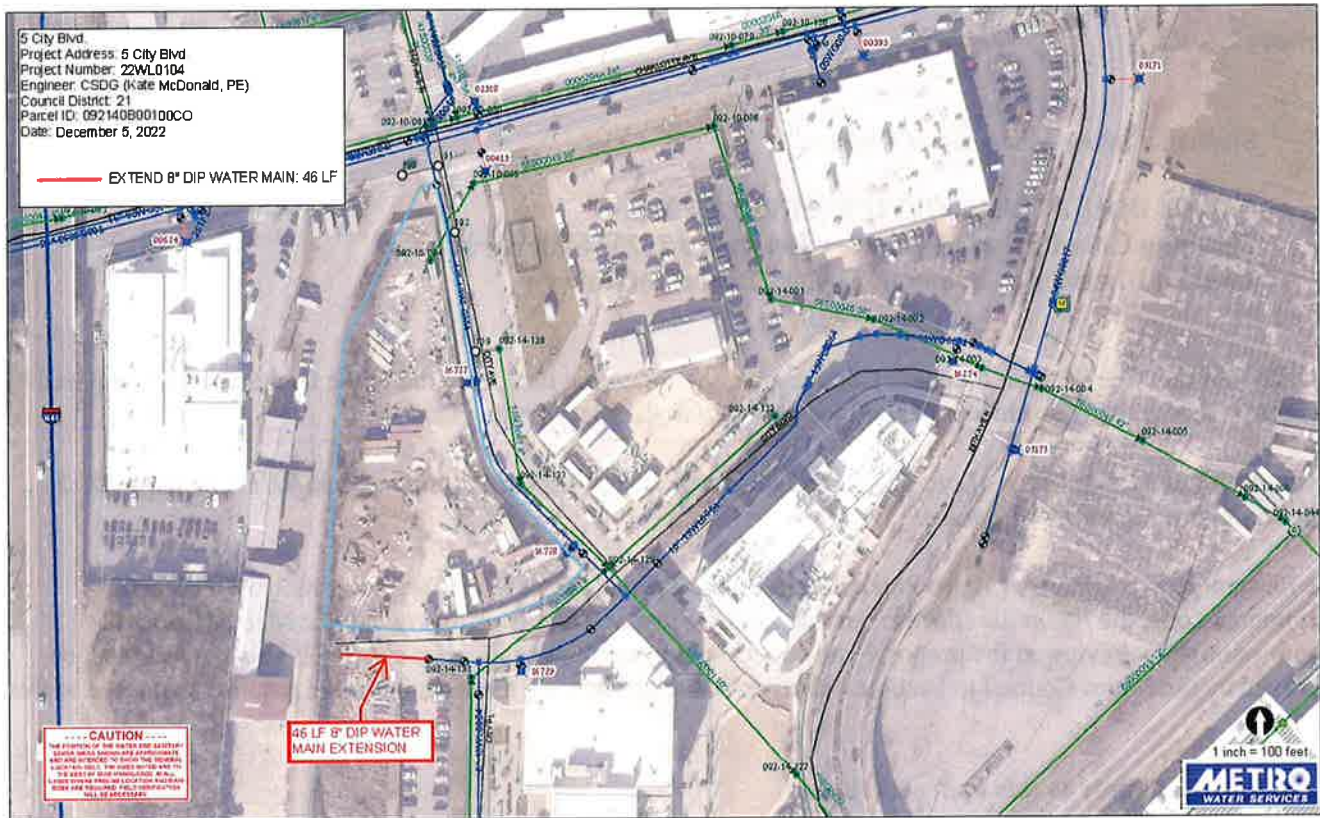

5 City Blvd.
Project Address: 5 City Blvd.
Project Number: 22WL0104
Engineer: CSDG (Kate McDonald, PE)
Council District: 21
Parcel ID: 092140B00100CO
Date: December 5, 2022

EXTEND 8" DIP WATER MAIN: 46 LF

-----CAUTION-----
THE POSITION OF THE WATER AND SANITARY
SEWER MAINS SHOWN ARE APPROXIMATE
AND ARE INTENDED TO SHOW THE GENERAL
LOCATION ONLY. THE SIZES NOTED ARE TO
THE BEST OF MWS KNOWLEDGE. IN ALL
CASES WHERE PRECISE LOCATION AND MAIN
SIZES ARE REQUIRED, FIELD VERIFICATION
WILL BE NECESSARY.

46 LF 8" DIP WATER
MAIN EXTENSION



1 inch = 100 feet

