

NOTE:
 A BOUNDARY SURVEY WAS NOT PERFORMED BY COLLIER ENGINEERING FOR THIS PURPOSE OF THIS EXHIBIT. THIS EXHIBIT WAS DONE UNDER THE AUTHORITY OF T.C.A. 62-18-126 AND THIS EXHIBIT IS NOT A GENERAL PROPERTY SURVEY DEFINED UNDER RULE 0820-3-07.

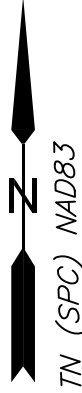
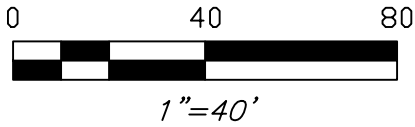
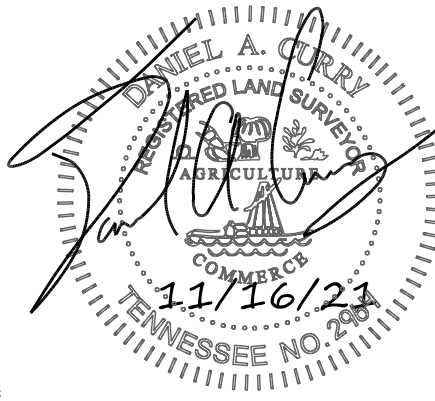

CURVE	RADIUS	ARC LENGTH	CHORD LENGTH	CHORD BEARING	DELTA ANGLE
C1	50.00'	18.15'	18.05'	N 61°59'11" E	20°47'53"
C2	30.00'	19.99'	19.62'	N 32°29'56" E	38°10'39"
C3	50.00'	33.32'	32.70'	S 32°29'54" W	38°10'41"

PARCEL ID: 14800017600
 PAUL WAYNE WILLIAMSON
 DB 7593 PG 753
 INSTR #200010020097045

LINE	BEARING	DISTANCE
L1	N 13°24'24" E	10.00'
L2	S 76°35'20" E	20.00'
L3	S 13°24'24" W	9.99'
L4	N 38°24'45" W	20.00'

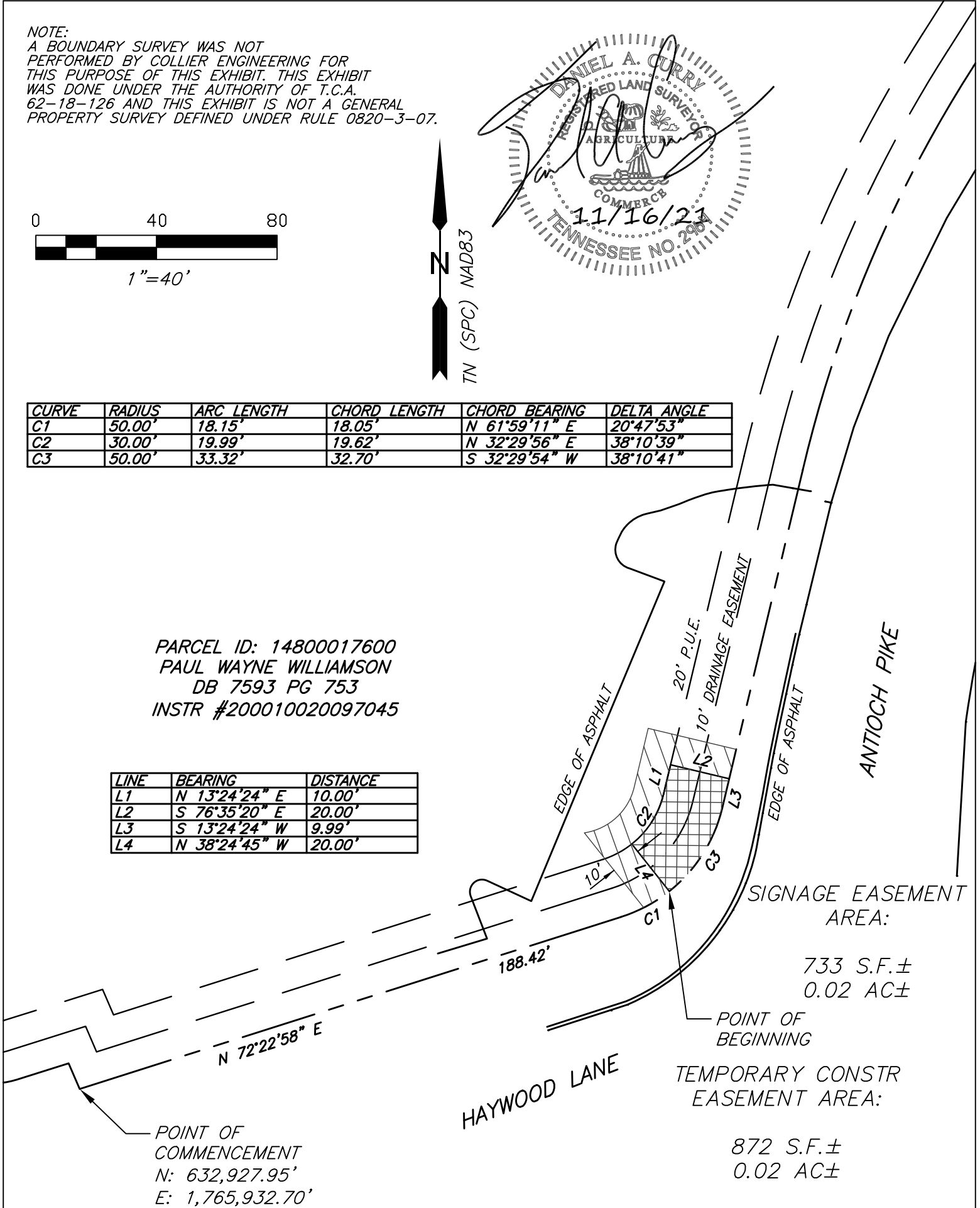

LEGEND	
	PERMANENT SIGNAGE EASEMENT
	TEMPORARY CONSTRUCTION EASEMENT



2949 NOLENSVILLE PIKE, NASHVILLE, TN 37211
 PHONE: (615) 331-1441 FAX: (615) 331-1050

EXHIBIT "A"
 SIGNAGE EASEMENT
 DEPARTMENT OF PUBLIC WORKS
 METRO DAVIDSON COUNTY, TENNESSEE

DATE: 11/16/2021

DRAWN BY: DAC
 SUPERVISED BY: DAC
 CHECKED BY: DAC

SHEET NO: 1 OF 1