



**METROPOLITAN GOVERNMENT  
OF NASHVILLE AND DAVIDSON COUNTY**

Planning Department  
Metro Office Building  
800 Second Avenue South  
Nashville, Tennessee 37201

April 11, 2022

To: Mike Atchison, Metro Water

**Re: Century Farms Development  
Planning Commission Mandatory Referral #2022M-062ES-001  
Council District #32– Joy Styles, Council Member**

On behalf of the Metropolitan Planning Commission, the following item, referred to the Commission as required by the Metro Charter, has been recommended for *approval* to the Metropolitan Council:

*A request for approval for the abandonment of approximately 200 linear feet of 12-inch public water main (DIP) and the acceptance of approximately 200 linear feet of 12-inch public water main (DIP) to serve the Century Farms development. The purpose is to lower the profile of the pipeline in the ground, requested by Metro Water, applicant, Century Farms, LLC, owner.*

The relevant Metro agencies (Metro Parks, Metro Public Works, Metro Water Services, Metro Emergency Communications, the Nashville Electric Service, Metro Finance – Public Property and the Metro Historical Commission) have reviewed the proposal and concur in the recommendation for approval. This request must be approved by the Metro Council to become effective. A sketch showing the location of the request is attached to this letter.

**Conditions that apply to this approval: none**

This recommendation for approval is given as set forth in the Metropolitan Planning Commission Rules and Procedures. If you have any questions about this matter, please contact Delilah Rhodes at [delilah.rhodes@nashville.gov](mailto:delilah.rhodes@nashville.gov) or 615-862-7208.

Sincerely,

A handwritten signature in black ink, appearing to read "Robert Leeman".

Robert Leeman  
Deputy Director  
Metro Planning Department  
cc: Metro Clerk

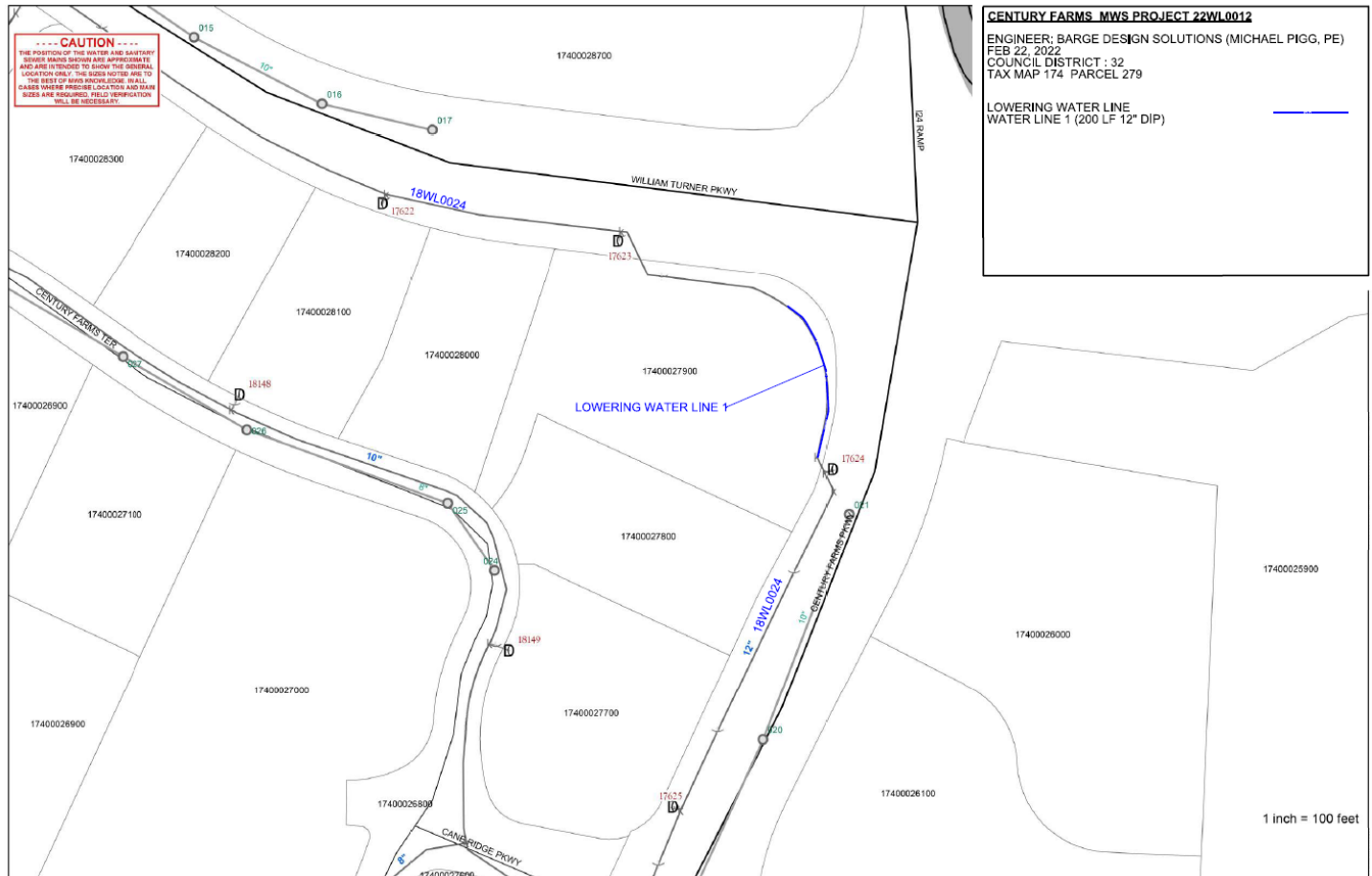

-----CAUTION-----  
THE POSITION OF THE WATER AND SANITARY  
SEWER MAINS SHOWN ARE APPROXIMATE  
AND ARE INTENDED TO SHOW THE GENERAL  
LOCATION ONLY. THE SIZES NOTED ARE TO  
THE BEST OF MWS KNOWLEDGE. IN ALL  
CASES WHERE PRECISE LOCATION AND MAIN  
SIZES ARE REQUIRED, FIELD VERIFICATION  
WILL BE NECESSARY.

CENTURY FARMS MWS PROJECT 22WL0012

ENGINEER: BARGE DESIGN SOLUTIONS (MICHAEL PIGG, PE)  
FEB 22, 2022  
COUNCIL DISTRICT : 32  
TAX MAP 174 PARCEL 279

LOWERING WATER LINE  
WATER LINE 1 (200 LF 12" DIP)

1 inch = 100 feet

