



**METROPOLITAN GOVERNMENT
OF NASHVILLE AND DAVIDSON COUNTY**

Planning Department
Metro Office Building
800 Second Avenue South
Nashville, Tennessee 37201

March 17, 2022

To: Mike Atchison, Metro Water Services

**Re: Vaulx Lane Stormwater Improvement Project
Planning Commission Mandatory Referral #2022M-040ES-001
Council District #17– Colby Sledge, Council Member**

On behalf of the Metropolitan Planning Commission, the following item, referred to the Commission as required by the Metro Charter, has been recommended for *approval* to the Metropolitan Council:

A request for permanent easements needed to construct Project 20-SWC210, Vaulx Lane Stormwater Improvement Project. These easements are to be acquired through negotiations and acceptance in order to complete this project.

The relevant Metro agencies (Metro Parks, Metro Public Works, Metro Water Services, Metro Emergency Communications, the Nashville Electric Service, Metro Finance – Public Property and the Metro Historical Commission) have reviewed the proposal and concur in the recommendation for approval. This request must be approved by the Metro Council to become effective. A sketch showing the location of the request is attached to this letter.

Conditions that apply to this approval: none

This recommendation for approval is given as set forth in the Metropolitan Planning Commission Rules and Procedures. If you have any questions about this matter, please contact Michelle Hollingsworth at michelle.hollingsworth@nashville.gov or 615-862-7197.

Sincerely,

A handwritten signature in blue ink, appearing to read "Lisa Milligan".

Lisa Milligan
Land Development Manager
Metro Planning Department
cc: *Metro Clerk*

**Re: Vaulx Lane Stormwater Improvement Project
 Planning Commission Mandatory Referral #2022M-040ES-001
 Council District #17- Colby Sledge, Council Member**

A request for permanent easements needed to construct Project 20-SWC210, Vaulx Lane Stormwater Improvement Project. These easements are to be acquired through negotiations and acceptance in order to complete this project.

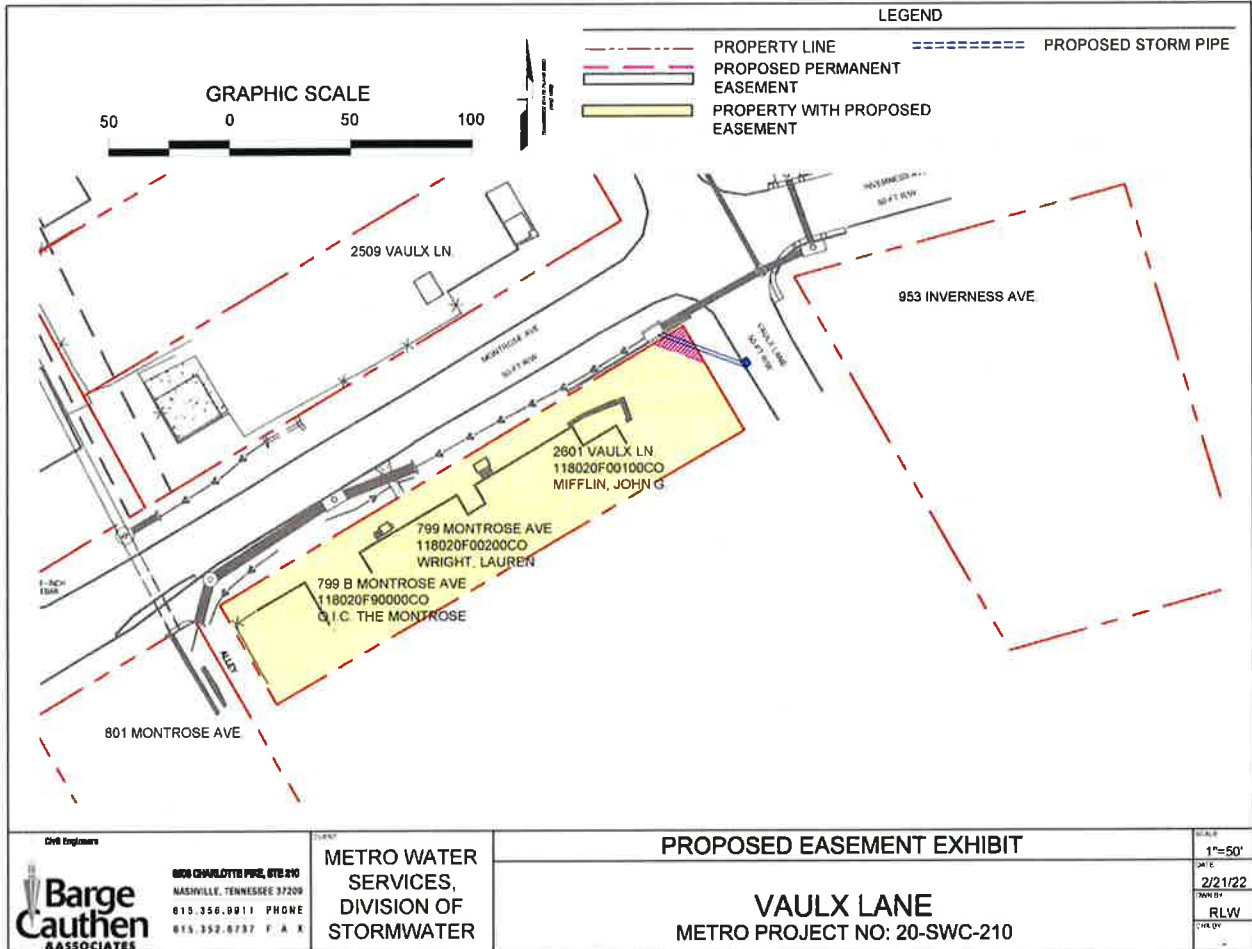

[Handwritten signature]

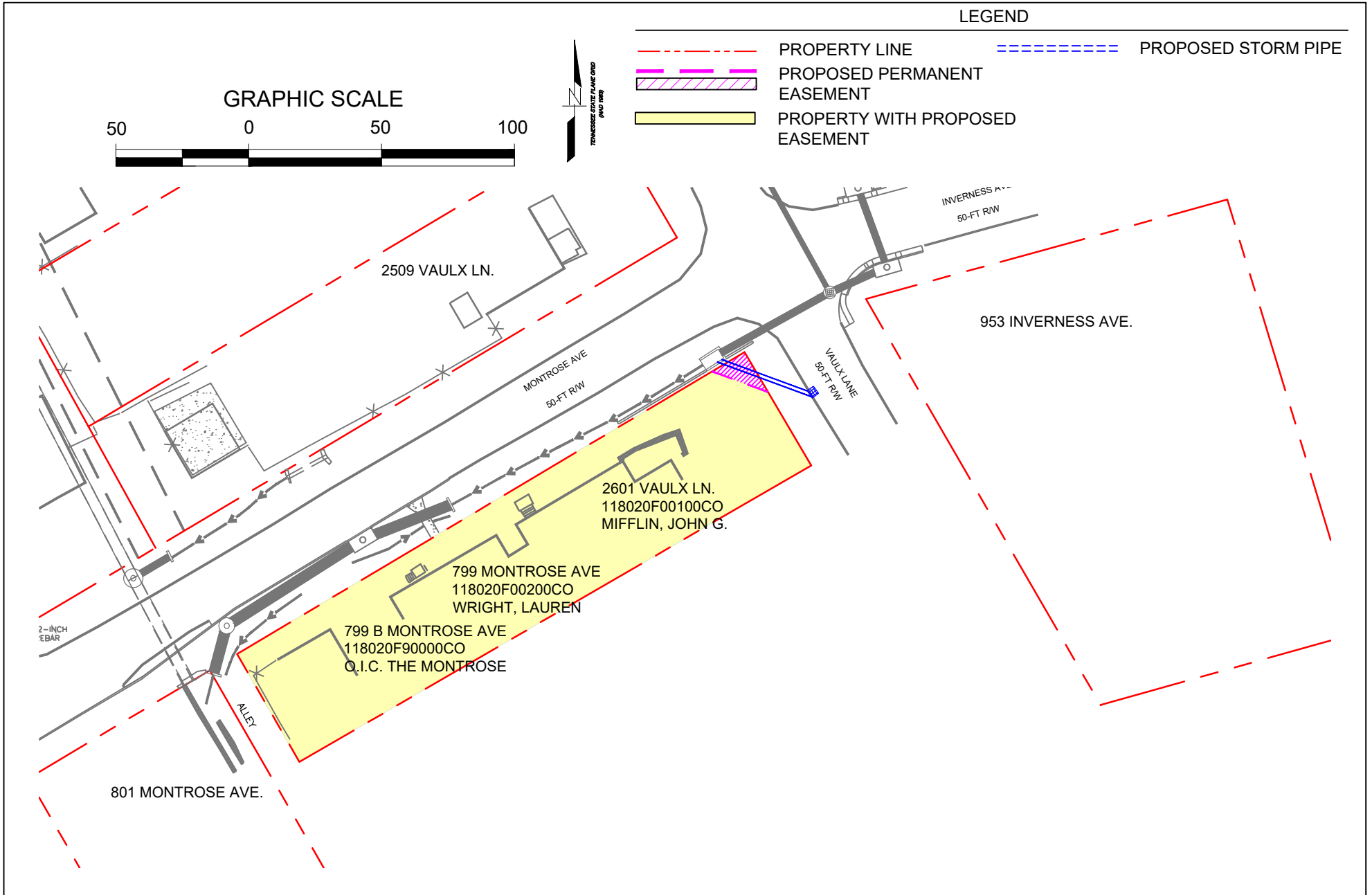

LEGEND

- - - - - PROPERTY LINE
- ▨▨▨▨▨ PROPOSED PERMANENT EASEMENT
- ▭ PROPERTY WITH PROPOSED EASEMENT
- - - - - PROPOSED STORM PIPE

GRAPHIC SCALE



<p>Civil Engineer</p> <p>6606 CHARLOTTE PIKE, STE 210 NASHVILLE, TENNESSEE 37208 815.356.9911 PHONE 815.352.6737 F A X</p>	<p>CLIENT:</p> <p>METRO WATER SERVICES, DIVISION OF STORMWATER</p>	<p>PROPOSED EASEMENT EXHIBIT</p> <p>VAULX LANE</p> <p>METRO PROJECT NO: 20-SWC-210</p>	<p>SCALE: 1"=50'</p>
			<p>DATE: 2/21/22</p> <p>DWN BY: RLW</p> <p>CHK BY: -</p>