



**METROPOLITAN GOVERNMENT OF NASHVILLE  
AND DAVIDSON COUNTY**

Metro Office Building  
800 President Ronald Reagan Way  
P.O. Box 196300  
Nashville, TN 37219-6300

October 19, 2022

To: Edward Thurman, Metro Water Services

**Re: WALTON LANE SEWER EXTENSION  
Planning Commission Mandatory Referral #2022M-155ES-001  
Council District #08 Nancy VanReece, Council Member**

On behalf of the Metropolitan Planning Commission, the following item, referred to the Commission as required by the Metro Charter, has been recommended for *approval* to the Metropolitan Council:

*A request for the acceptance of approximately 141 linear feet of eight-inch sanitary sewer (PVC) and one sanitary sewer manhole to serve the Walton Lane Sewer Extension.*

The relevant Metro agencies (Metro Parks, Metro Public Works, Metro Water Services, Metro Emergency Communications, the Nashville Electric Service, Metro Finance – Public Property and the Metro Historical Commission) have reviewed the proposal and concur in the recommendation for approval. This request must be approved by the Metro Council to become effective. A sketch showing the location of the request is attached to this letter.

**Conditions that apply to this approval: none**

This recommendation for approval is given as set forth in the Metropolitan Planning Commission Rules and Procedures. If you have any questions about this matter, please contact Delilah Rhodes at [delilah.rhodes@nashville.gov](mailto:delilah.rhodes@nashville.gov) or 615-862-7208.

Sincerely,

A handwritten signature in blue ink that reads 'Lisa Milligan'.

Lisa Milligan  
Land Development Manager  
Metro Planning Department  
cc: Metro Clerk

**Re: WALTON LANE SEWER EXTENSION**  
**Planning Commission Mandatory Referral #2022M-155ES-001**  
**Council District #08 Nancy VanReece, Council Member**

*A request for the acceptance of approximately 141 linear feet of eight-inch sanitary sewer (PVC) and one sanitary sewer manhole to serve the Walton Lane Sewer Extension.*

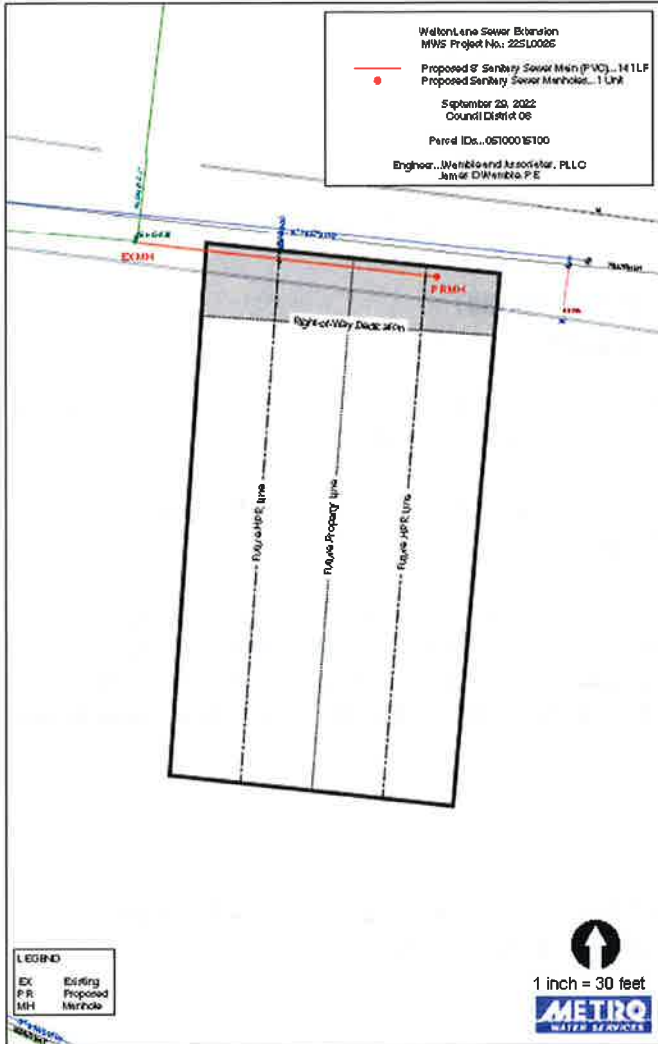

Walton Lane Sewer Extension  
MWS Project No.: 22SL0026

Proposed 8" Sanitary Sewer Main (PVC)...141 LF  
Proposed Sanitary Sewer Manholes...1 Unit

September 29, 2022  
Council District 08

Parcel IDs...05100015100

Engineer...Wamble and Associates, PLLC  
James D Wamble, PE

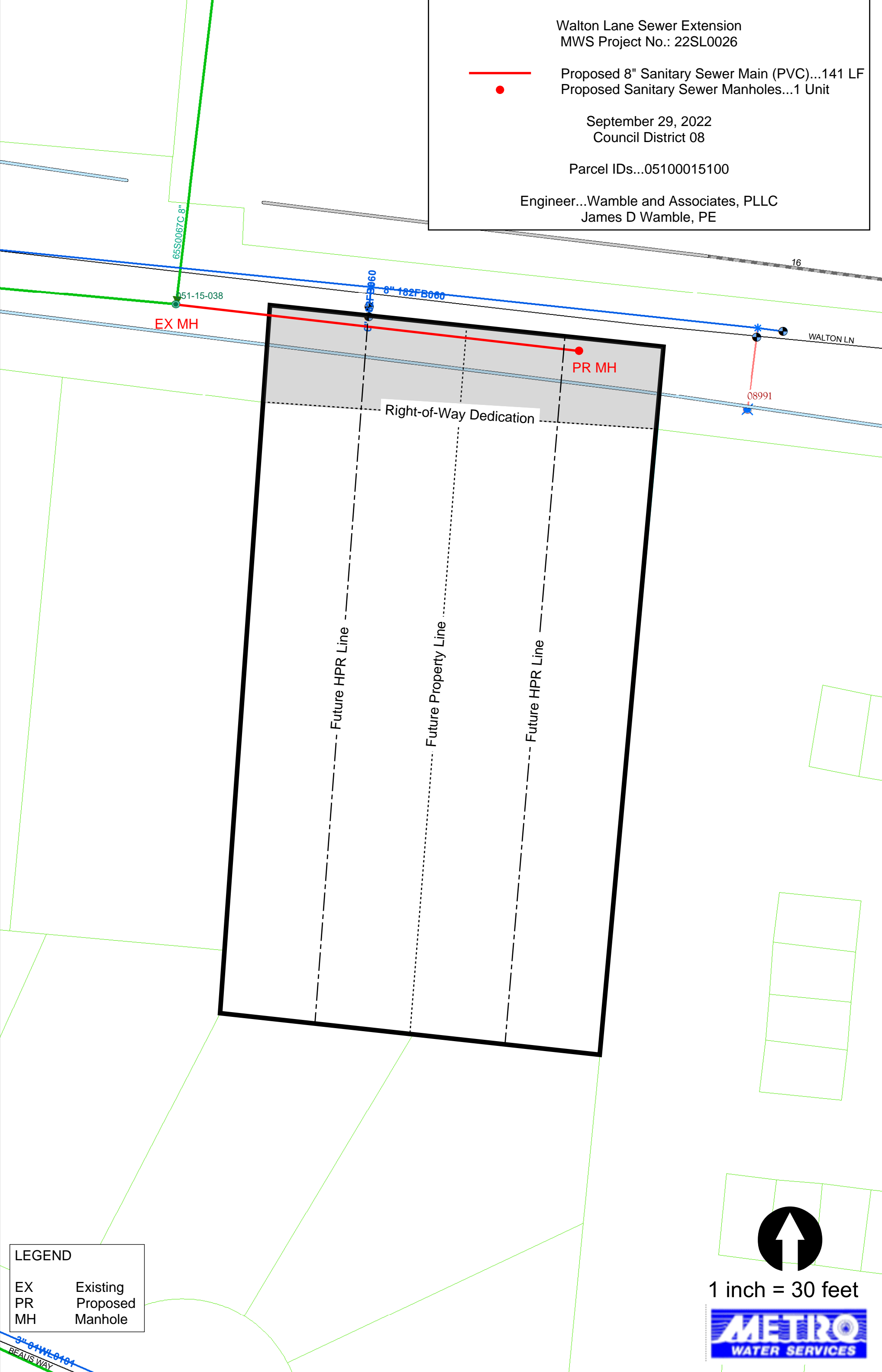

LEGEND	
EX	Existing
PR	Proposed
MH	Manhole



1 inch = 30 feet



3" 04WL-0101  
BEAUS WAY