

NORVEL AVE. STORMWATER IMPROVEMENTS
PROJECT NO. 24-SWC-180
Parcel List

MAP AND PARCEL	ADDRESS	OWNER
06115025900	1406 NORVEL AVE	CHRISTIN, ZACHARY & HOLMBERG, KELLY
06115026000	1408 NORVEL AVE	DALY, BETTY C.
06115019800	1419 NORVEL AVE	WAYMAKER PROPERTY LLC
06115026100	1410 NORVEL AVE	BLAYLOCK, MAVIS P.
06115027200	3900 OXFORD ST	HENDERSON, MATTHEW J & SARAH C
06115027300	3902 OXFORD ST	PUCKETT, AVA & WOLF, BRIAN
06115026200	1412 NORVEL AVE	SPRAGUE FAMILY TRUST, THE
06115019700	1421 NORVEL AVE	NEWBERRY, CALEY & JONATHAN
06115026300	1414 A NORVEL AVE	MYERS, JOHN WAYNE
06115038700	3805 OXFORD ST	SCOTT, PETER K. & SOPHIA E.
06115026400	1414 B NORVEL AVE	SVITEK, CHRISTINA A.
06115026500	1416 NORVEL AVE	EISENBERG, LIRON
06115026600	1418 NORVEL AVE	DEHART, DOUGLAS WAYNE



April 1, 2024

To: Mike Atchison Metro Water Services

**Re: Norvel Avenue Stormwater Improvement Project
Planning Commission Mandatory Referral 2024M-050ES-001
Council District #07 Emily Benedict, Council Member**

On behalf of the Metropolitan Planning Commission, the following item, referred to the Commission as required by the Metro Charter, has been recommended for *approval* to the Metropolitan Council:

A request to permit a permanent and temporary easements to construct Project 24-SWC-180, Norvel Avenue Stormwater Improvement Project. These easements are to be acquired through negotiations, condemnation, and acceptance in order to complete this project.

The relevant Metro agencies (Metro Parks, Nashville Department of Transportation, Metro Water Services, Metro Emergency Communications, the Nashville Electric Service, Metro Finance – Public Property and the Metro Historical Commission) have reviewed the proposal and concur in the recommendation for approval. This request must be approved by the Metro Council to become effective. A sketch showing the location of the request is attached to this letter.

Conditions that apply to this approval: none

This recommendation for approval is given as set forth in the Metropolitan Planning Commission Rules and Procedures. If you have any questions about this matter, please contact Delilah Rhodes at Delilah.Rhodes@nashville.gov or 615-862-7208

Sincerely,

A handwritten signature in blue ink that reads "Lisa Milligan". The signature is written in a cursive, flowing style.

Lisa Milligan
Assistant Director Land Development
Metro Planning Department
cc: *Metro Clerk*

**Re: Norvel Avenue Stormwater Improvement Project
 Planning Commission Mandatory Referral 2024M-050ES-001
 Council District #07 Emily Benedict, Council Member**

A request to permit a permanent and temporary easements to construct Project 24-SWC-180, Norvel Avenue Stormwater Improvement Project. These easements are to be acquired through negotiations, condemnation, and acceptance in order to complete this project.

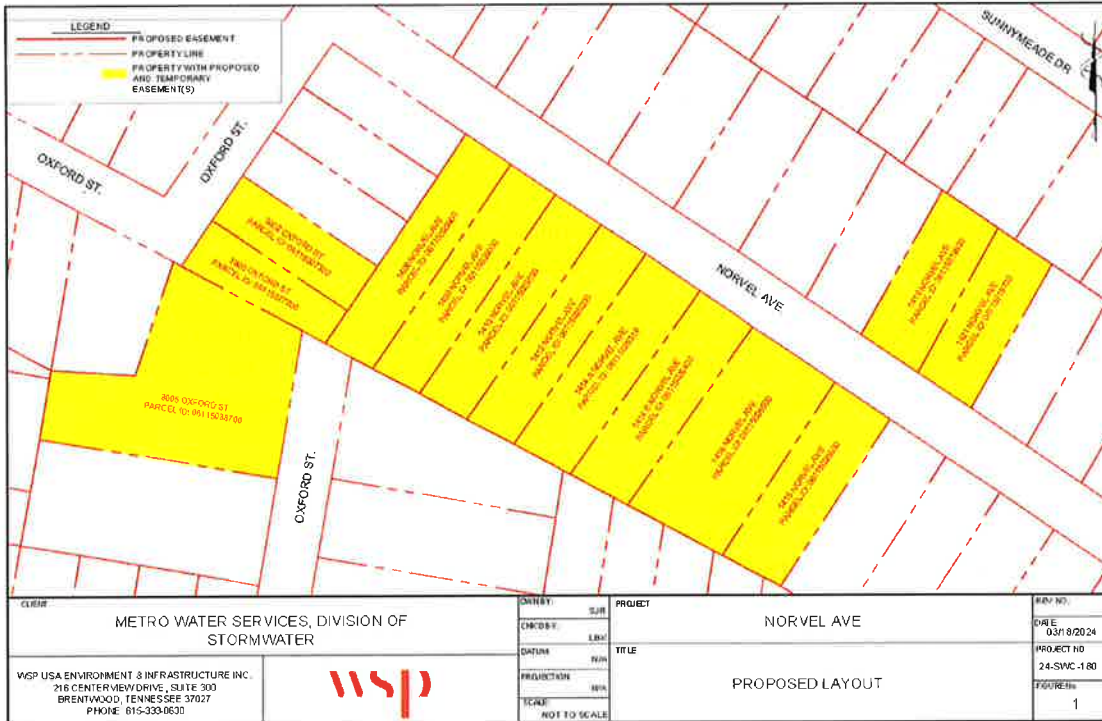

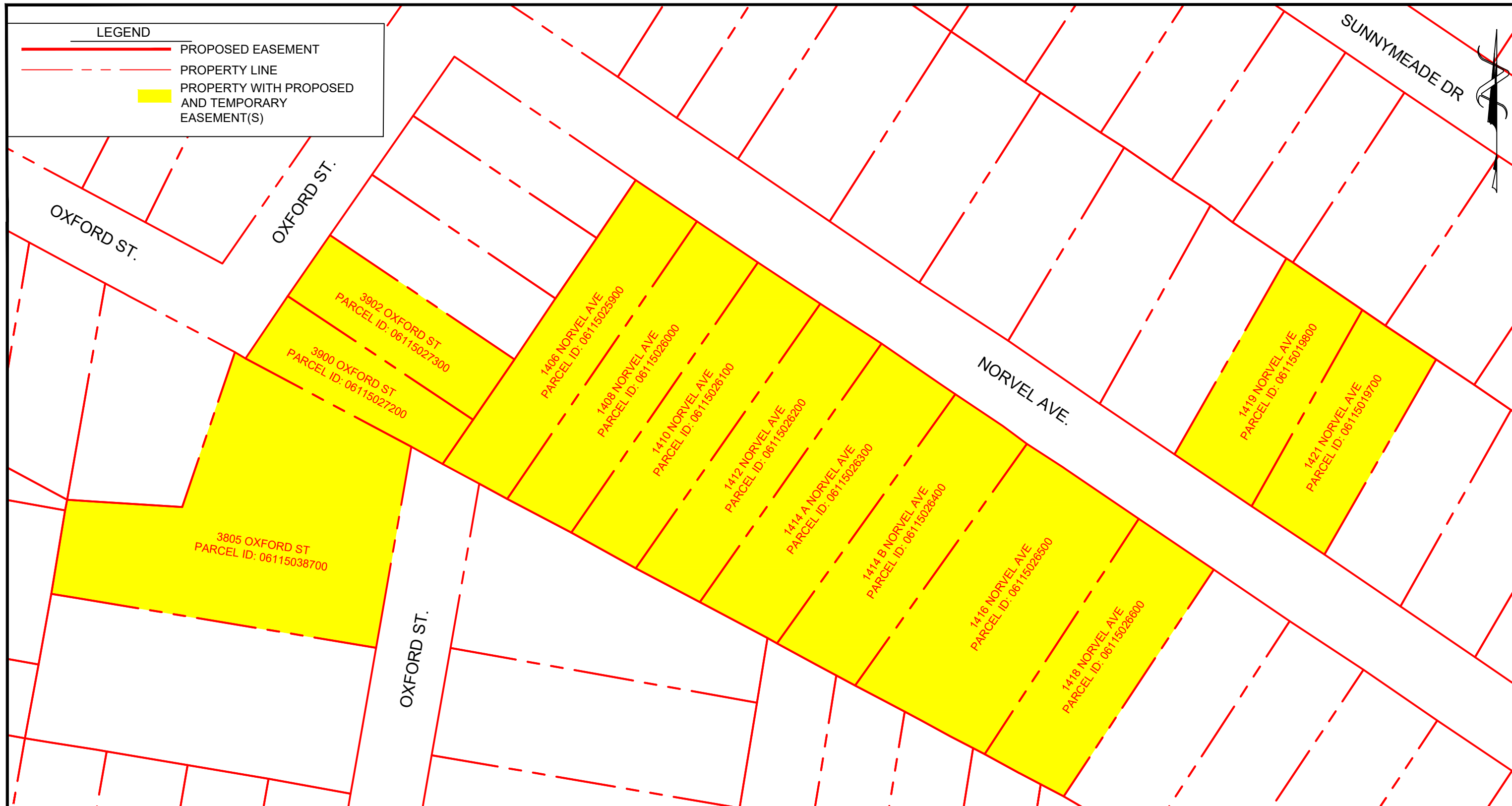

CLIENT METRO WATER SERVICES, DIVISION OF STORMWATER		DWN BY: SJR	PROJECT NORVEL AVE	REV. NO.:
		CHK'D BY: LBK		DATE: 03/18/2024
WSP USA ENVIRONMENT & INFRASTRUCTURE INC. 216 CENTERVIEW DRIVE, SUITE 300 BRENTWOOD, TENNESSEE 37027 PHONE: 615-333-0630		DATUM: N/A	TITLE PROPOSED LAYOUT	PROJECT NO: 24-SWC-180
		PROJECTION: N/A		FIGURE No. 1
		SCALE: NOT TO SCALE		

