

NOTES

1. THE FINAL SITE PLAN/BUILDING PERMIT SITE PLAN SHALL DEPICT THE REQUIRED PUBLIC SIDEWALKS, ANY REQUIRED GRASS STRIP OR FRONTAGE ZONE AND THE LOCATION OF ALL EXISTING AND PROPOSED VERTICAL OBSTRUCTIONS WITHIN THE REQUIRED SIDEWALK AND GRASS STRIP OR FRONTAGE ZONE. PRIOR TO THE ISSUANCE OF USE AND OCCUPANCY PERMITS, EXISTING VERTICAL OBSTRUCTIONS SHALL BE RELOCATED OUTSIDE OF THE REQUIRED SIDEWALK. VERTICAL OBSTRUCTIONS ARE ONLY PERMITTED WITHIN THE REQUIRED GRASS STRIP OR FRONTAGE ZONE.
2. IF A DEVELOPMENT STANDARD, NOT INCLUDING PERMITTED USES, IS ABSENT FROM THE SP PLAN AND/OR COUNCIL APPROVAL, THE PROPERTY SHALL BE SUBJECT TO THE STANDARDS, REGULATIONS AND REQUIREMENTS OF THE RM9 ZONING DISTRICT AS OF THE DATE OF THE APPLICABLE REQUEST OR APPLICATION.
3. MINOR MODIFICATIONS TO THE PRELIMINARY SP PLAN MAY BE APPROVED BY THE PLANNING COMMISSION OR ITS DESIGNEE BASED UPON FINAL ARCHITECTURAL, ENGINEERING OR SITE DESIGN AND ACTUAL SITE CONDITIONS. ALL MODIFICATIONS SHALL BE CONSISTENT WITH THE PRINCIPLES AND FURTHER THE OBJECTIVES OF THE APPROVED PLAN. MODIFICATIONS SHALL NOT BE PERMITTED, EXCEPT THROUGH AN ORDINANCE APPROVED BY METRO COUNCIL, THAT INCREASE THE PERMITTED DENSITY OR FLOOR AREA, ADD USES NOT OTHERWISE PERMITTED, ELIMINATE SPECIFIC CONDITIONS OR REQUIREMENTS CONTAINED IN THE PLAN AS ADOPTED THROUGH THIS ENACTING ORDINANCE, OR ADD VEHICULAR ACCESS POINTS NOT CURRENTLY PRESENT OR APPROVED. THE REQUIREMENTS OF THE METRO FIRE MARSHAL'S OFFICE FOR EMERGENCY VEHICLE ACCESS AND ADEQUATE WATER SUPPLY FOR FIRE PROTECTION MUST BE MET PRIOR TO THE ISSUANCE OF ANY BUILDING PERMITS.

WILLIAM CHURCH
212 SUNSET DRIVE
NASHVILLE, TN 37207
WILLIAM Ph # 615-504-6107
MANISH Ph # 615-299-4777
WILLIAM EMAIL: wchurch56@gmail.com
MANISH EMAIL: manish1800@gmail.com

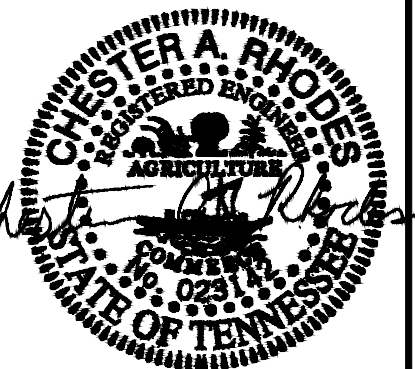

3/29/2023

ENGINEER:
RE
RHODES ENGINEERING
AND ENVIRONMENTAL
SERVICES, LLC
PHONE: 615.480.7535
EMAIL: RhodesEngineering@gmail.com
1117 WHITNEY DRIVE
COLUMBIA, TN 38401
20% ENVIRONMENTAL
SITE DEVELOPMENT WATER/WASTEWATER

By Rhodes Engineering & Environmental Services, LLC.
All rights reserved. This design and these plans or any part thereof
must not be reproduced in any form without the written permission of
Rhodes Engineering & Environmental Services, LLC.

NO.	DATE	DESCRIPTION
1		CHANGED BLDG SIZE AND PARKING AREA

APPROVAL		
DRAWN	PWB	00/00/0000
DESIGN	ATD	00/00/00
CHECKED	CAR	00/00/00
APPROVED	CAR	00/00/00

APPROVAL		
DRAWN	PWB	00/00/0000
DESIGN	ATD	00/00/00
CHECKED	CAR	00/00/00
APPROVED	CAR	00/00/00

APPROVAL		
DRAWN	PWB	00/00/0000
DESIGN	ATD	00/00/00
CHECKED	CAR	00/00/00
APPROVED	CAR	00/00/00

WILLIAM CHURCH & MANISH KHARAT
TOWNHOMES
212 SUNSET DRIVE, NASHVILLE, TN 37207

PROPOSED SITE PLAN & DRIVEWAY EASEMENTS

DWG. NO. ST-324
REVISED: 07/27/02
REVISED: 05/08/03

DWG. No.
C-2.0

SCALE: NOTED
CADFILE: 212 Sunset Drive, William Church, 03-29-2023
JOB No.

NOTED

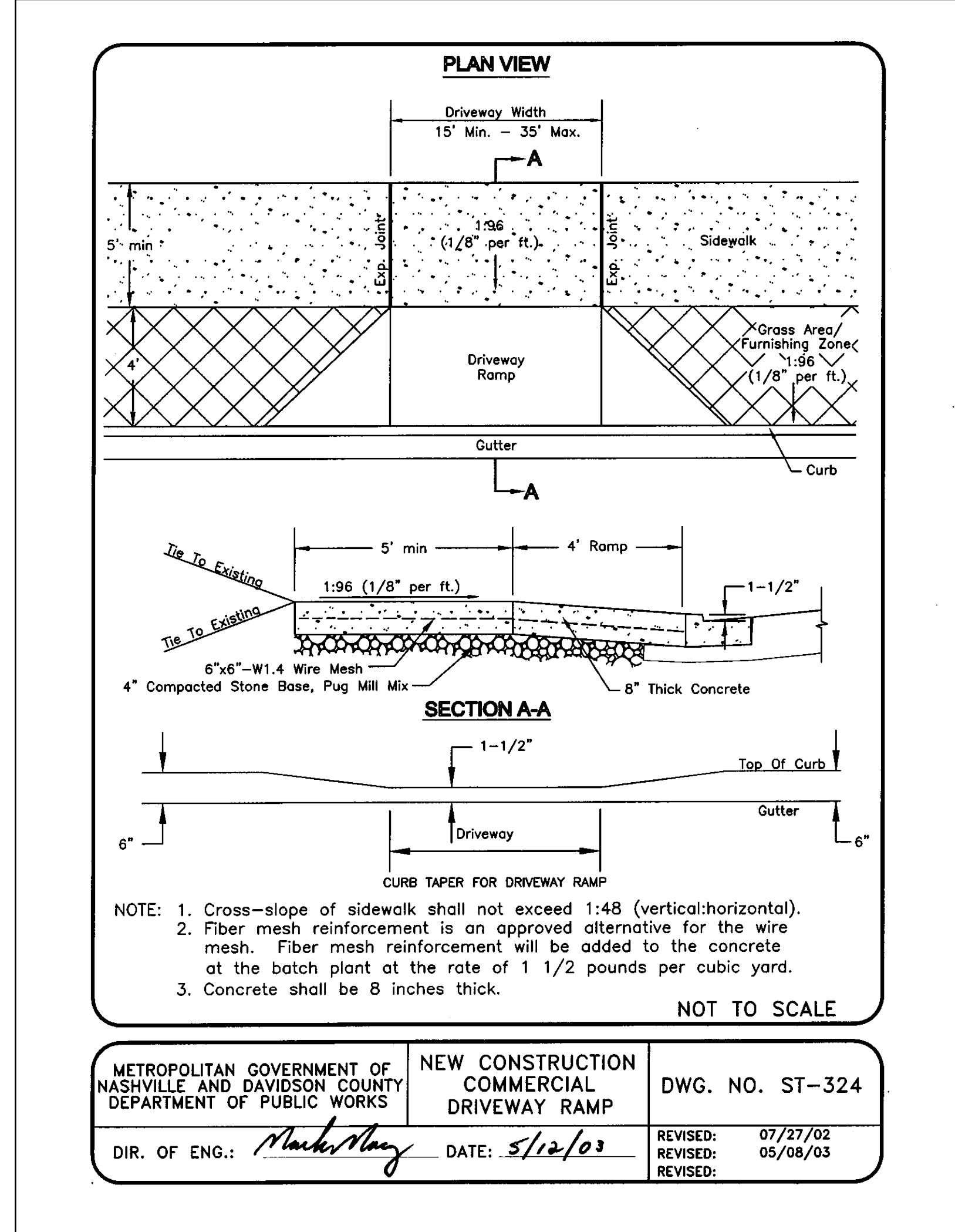
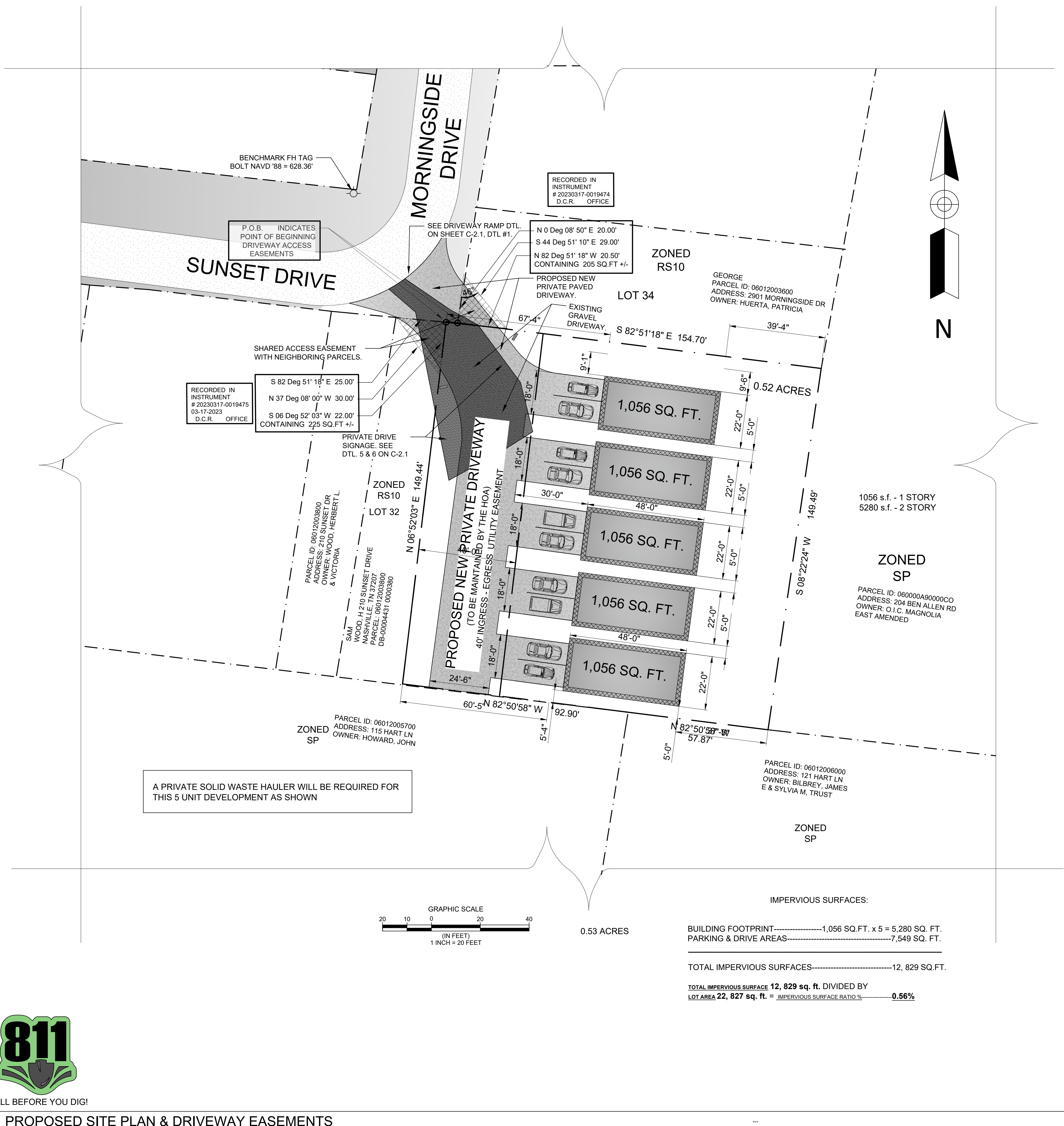

METROPOLITAN GOVERNMENT OF NASHVILLE AND DAVIDSON COUNTY DEPARTMENT OF PUBLIC WORKS
 NEW CONSTRUCTION COMMERCIAL DRIVEWAY RAMP
 DWG. NO. ST-324
 DIR. OF ENG.: *Manish Kh* DATE: 5/12/03
 REVISED: 07/27/02
 REVISED: 05/08/03



CALL BEFORE YOU DIG!
PROPOSED SITE PLAN & DRIVEWAY EASEMENTS

CASE# 2022SP-017-001

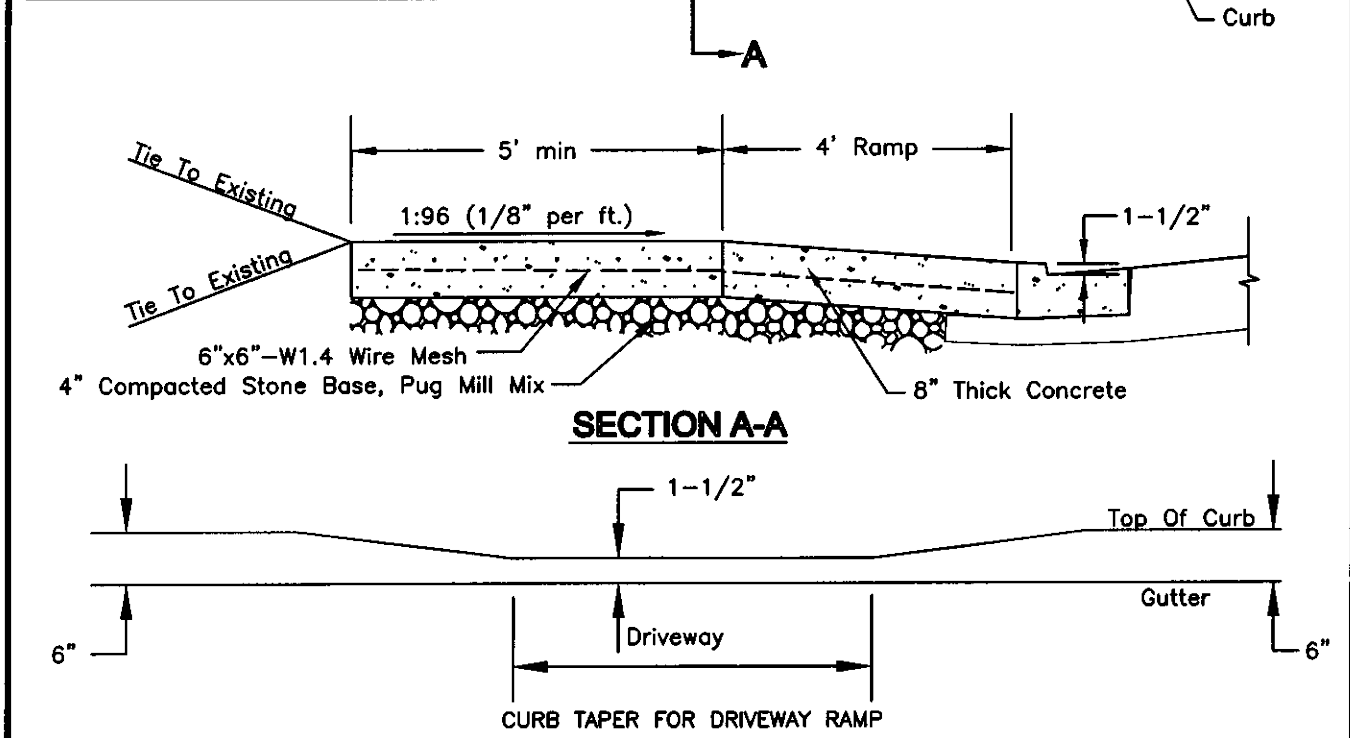
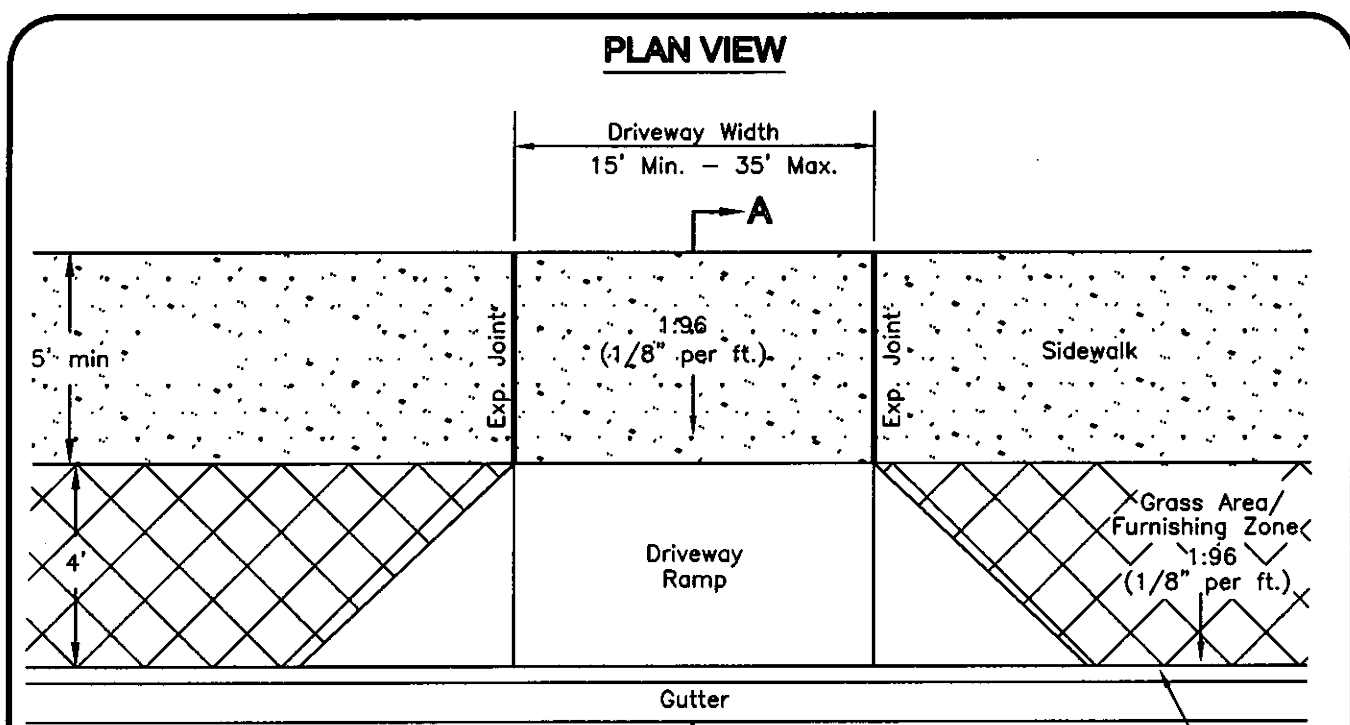

NOTE: 1. Cross-slope of sidewalk shall not exceed 1:48 (vertical:horizontal).
 2. Fiber mesh reinforcement is an approved alternative for the wire mesh. Fiber mesh reinforcement will be added to the concrete at the batch plant at the rate of 1 1/2 pounds per cubic yard.
 3. Concrete shall be 8 inches thick.

METROPOLITAN GOVERNMENT OF NASHVILLE AND DAVIDSON COUNTY DEPARTMENT OF PUBLIC WORKS	NEW CONSTRUCTION COMMERCIAL DRIVEWAY RAMP	DWG. NO. ST-324
DIR. OF ENG.: <i>Mark May</i>	DATE: 5/12/03	REVISED: 07/27/02 REVISED: 05/08/03

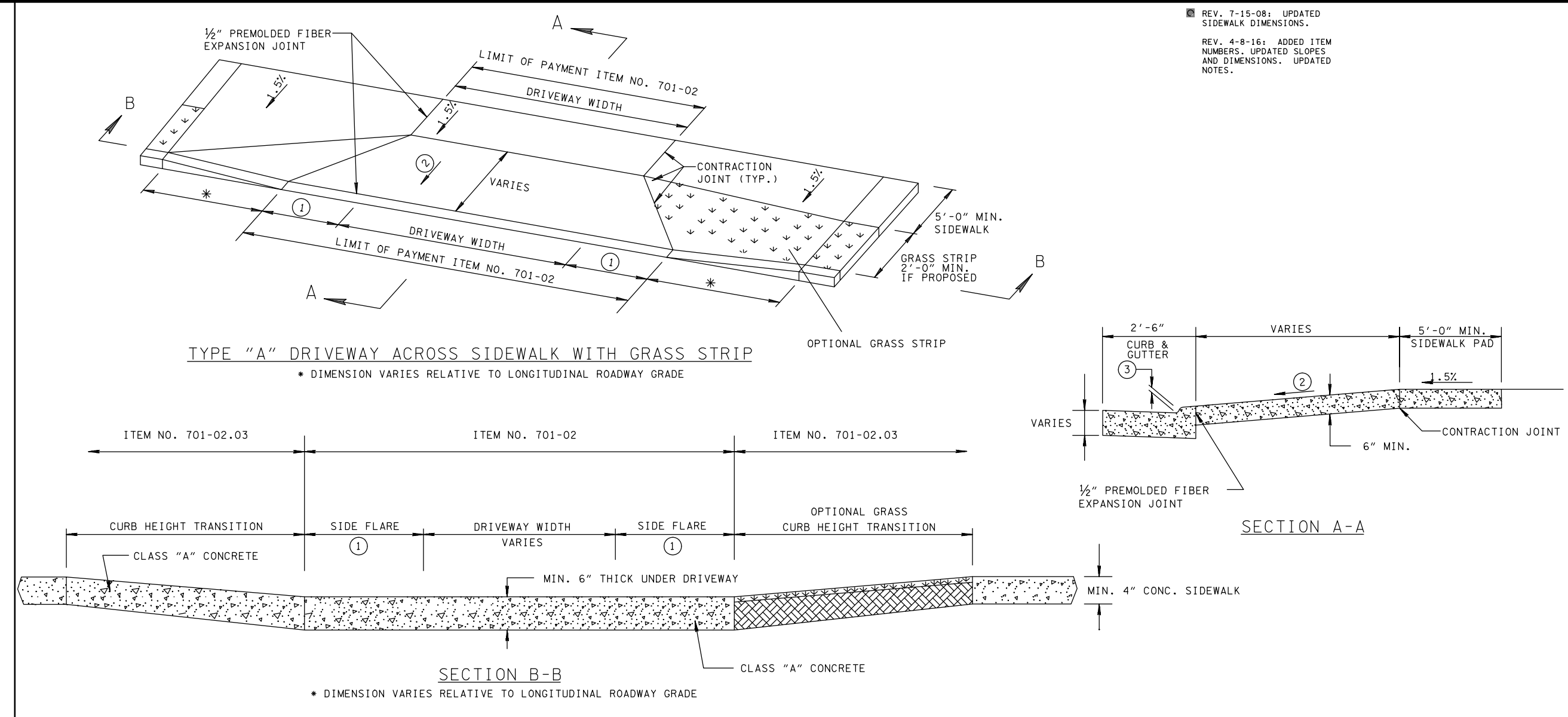

GENERAL NOTES	
(A)	5'-0" MINIMUM SIDEWALK WITH A MAXIMUM CROSS SLOPE OF 1.5% THROUGH DRIVEWAYS.
(B)	DESIGNER TO CHECK GUTTER FLOW DEPTH AT DRIVEWAY LOCATIONS TO ASSURE THAT THE DESIGN FLOW DOES NOT OVERTOP THE SIDEWALK AREA. IF OVERTOPPING OCCURS, PLACE AN INLET AT THE UPSTREAM SIDE OF THE DRIVEWAY OR PERFORM OTHER DESIGN MITIGATION.
(C)	THE SLOPE OF THE LANDING AREA SHALL NOT EXCEED 1.5% IN THE SIDEWALK AREA.
(D)	DRIVEWAYS TO BE BUILT COMPLETE OR IN PART AS INDICATED ON THE PLANS OR AS DIRECTED BY THE ENGINEER.
(E)	ALL DRIVEWAYS TO BE 6" UNIFORM THICKNESS, UNLESS OTHERWISE SHOWN ON PLANS.
(F)	EXPANSION JOINTS TO BE PLACED AS INDICATED ON THE PLANS EXCEPT JOINT AT BACK OF DRIVEWAY WHICH WILL BE PLACED WHEN DRIVEWAY ADJUTS A RIGID DRIVEWAY OR BUILDING.
(G)	THE ROADWAY DESIGNER SHALL CONSIDER THE USE OF A CATCH BASIN ON EITHER SIDE OF THE DRIVEWAY. CAREFUL CONSIDERATION TO THE PLACEMENT OF CATCH BASINS SHALL BE TAKEN IF THE DRIVEWAY IS IN A VERTICAL SAG CURVE.
(H)	ITEM NOS:
701-02	CONCRETE DRIVEWAY PER SF
701-02.03	CONCRETE RAMP PER SF
(I)	TYPICAL DRIVEWAY WIDTHS ARE 12' (14' TYP) FOR RESIDENTIAL AND 24' (40' MAX.) FOR COMMERCIAL
(J)	REFER TO SECTION 5.1.3.1 IN THE MANUAL FOR CONSTRUCTING DRIVEWAY ENTRANCES ON STATE HIGHWAYS (2015) FOR RADIUS OF CURVATURE GUIDANCE.

FOOTNOTES	
(1)	SIDE FLARE WIDTH SHOULD BE A MINIMUM 7'-0" FOR COMMERCIAL DRIVEWAYS. SIDE FLARE WIDTH SHOULD BE A MINIMUM 3'-6" FOR RESIDENTIAL DRIVEWAYS.
(2)	DRIVEWAY RAMP GRADE VARIES, 15% MAX. (10% RECOMMENDED) APRON GRADE FOR RESIDENTIAL DRIVEWAYS, 8% MAX. (5% RECOMMENDED) APRON GRADE FOR COMMERCIAL DRIVEWAYS.
(3)	HEIGHT OF LOWERED CURB SHALL BE 2.25 INCHES. SEE STD. DWG. RP-10C-10.

MINOR REVISION - FINAL APPROVAL NOT REQUIRED.
STATE OF TENNESSEE DEPARTMENT OF TRANSPORTATION
DETAILS OF STANDARD CONCRETE DRIVEWAYS
2-15-07 RP-D-15



NOTES

- THE FINAL SITE PLAN/BUILDING PERMIT SITE PLAN SHALL DEPICT THE REQUIRED PUBLIC SIDEWALKS, ANY REQUIRED GRASS STRIP OR FRONTAGE ZONE AND THE LOCATION OF ALL EXISTING AND PROPOSED VERTICAL OBSTRUCTIONS WITHIN THE REQUIRED SIDEWALK AND GRASS STRIP OR FRONTAGE ZONE. PRIOR TO THE ISSUANCE OF USE AND OCCUPANCY PERMITS, EXISTING VERTICAL OBSTRUCTIONS SHALL BE RELOCATED OUTSIDE OF THE REQUIRED SIDEWALK. VERTICAL OBSTRUCTIONS ARE ONLY PERMITTED WITHIN THE REQUIRED GRASS STRIP OR FRONTAGE ZONE.
- IF A DEVELOPMENT STANDARD, NOT INCLUDING PERMITTED USES, IS ABSENT FROM THE SP PLAN AND/OR COUNCIL APPROVAL, THE PROPERTY SHALL BE SUBJECT TO THE STANDARDS, REGULATIONS AND REQUIREMENTS OF THE RM9 ZONING DISTRICT AS OF THE DATE OF THE APPLICABLE REQUEST OR APPLICATION.
- MINOR MODIFICATIONS TO THE PRELIMINARY SP PLAN MAY BE APPROVED BY THE PLANNING COMMISSION OR ITS DESIGNEE BASED UPON FINAL ARCHITECTURAL, ENGINEERING OR SITE DESIGN AND ACTUAL SITE CONDITIONS. ALL MODIFICATIONS SHALL BE CONSISTENT WITH THE PRINCIPLES AND FURTHER THE OBJECTIVES OF THE APPROVED PLAN. MODIFICATIONS SHALL NOT BE PERMITTED, EXCEPT THROUGH AN ORDINANCE APPROVED BY METRO COUNCIL, THAT INCREASE THE PERMITTED DENSITY OR FLOOR AREA, ADD USES NOT OTHERWISE PERMITTED, ELIMINATE SPECIFIC CONDITIONS OR REQUIREMENTS CONTAINED IN THE PLAN AS ADOPTED THROUGH THIS ENACTING ORDINANCE, OR ADD VEHICULAR ACCESS POINTS NOT CURRENTLY PRESENT OR APPROVED. THE REQUIREMENTS OF THE METRO FIRE MARSHAL'S OFFICE FOR EMERGENCY VEHICLE ACCESS AND ADEQUATE WATER SUPPLY FOR FIRE PROTECTION MUST BE MET PRIOR TO THE ISSUANCE OF ANY BUILDING PERMITS.

WILLIAM CHURCH
 212 SUNSET DRIVE
 NASHVILLE, TN 37207
 WILLIAM Ph # 615-504-6107
 MANISH Ph # 615-299-4777
 WILLIAM EMAIL: wchurch56@gmail.com
 MANISH EMAIL: manish1800@gmail.com

WILLIAM CHURCH & MANISH KHARAT
 ENGINEER

RE
 RHODES ENGINEERING AND ENVIRONMENTAL SERVICES, LLC
 PHONE: 615.480.7535
 EMAIL: RhodesEngineering@gmail.com
 1117 WHITNEY DRIVE
 COLUMBIA, TN 38401
 CIVIL ENGINEERING
 SITE DEVELOPMENT WATER/WASTEWATER

3/29/2023

1 ST-324 COMMERCIAL DRIVEWAY RAMP
 SCALE: N.T.S.

2 RP-D-15 STANDARD CONCRETE DRIVEWAY
 SCALE: N.T.S.

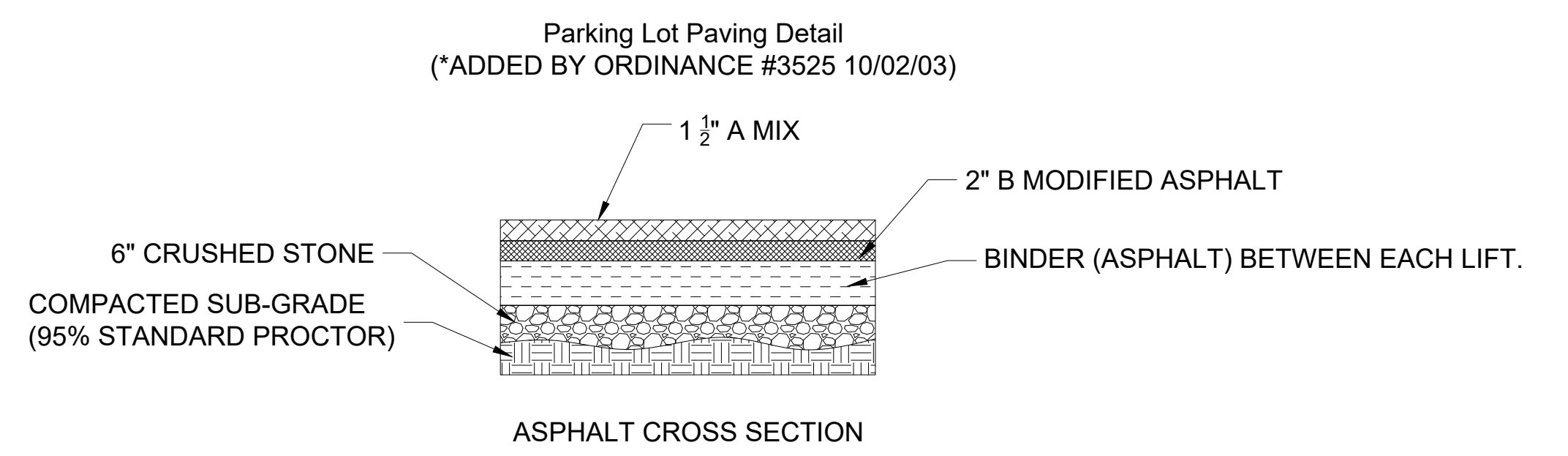

3 STANDARD ASPHALT DRIVEWAY CROSS-SECTION
 SCALE: N.T.S.

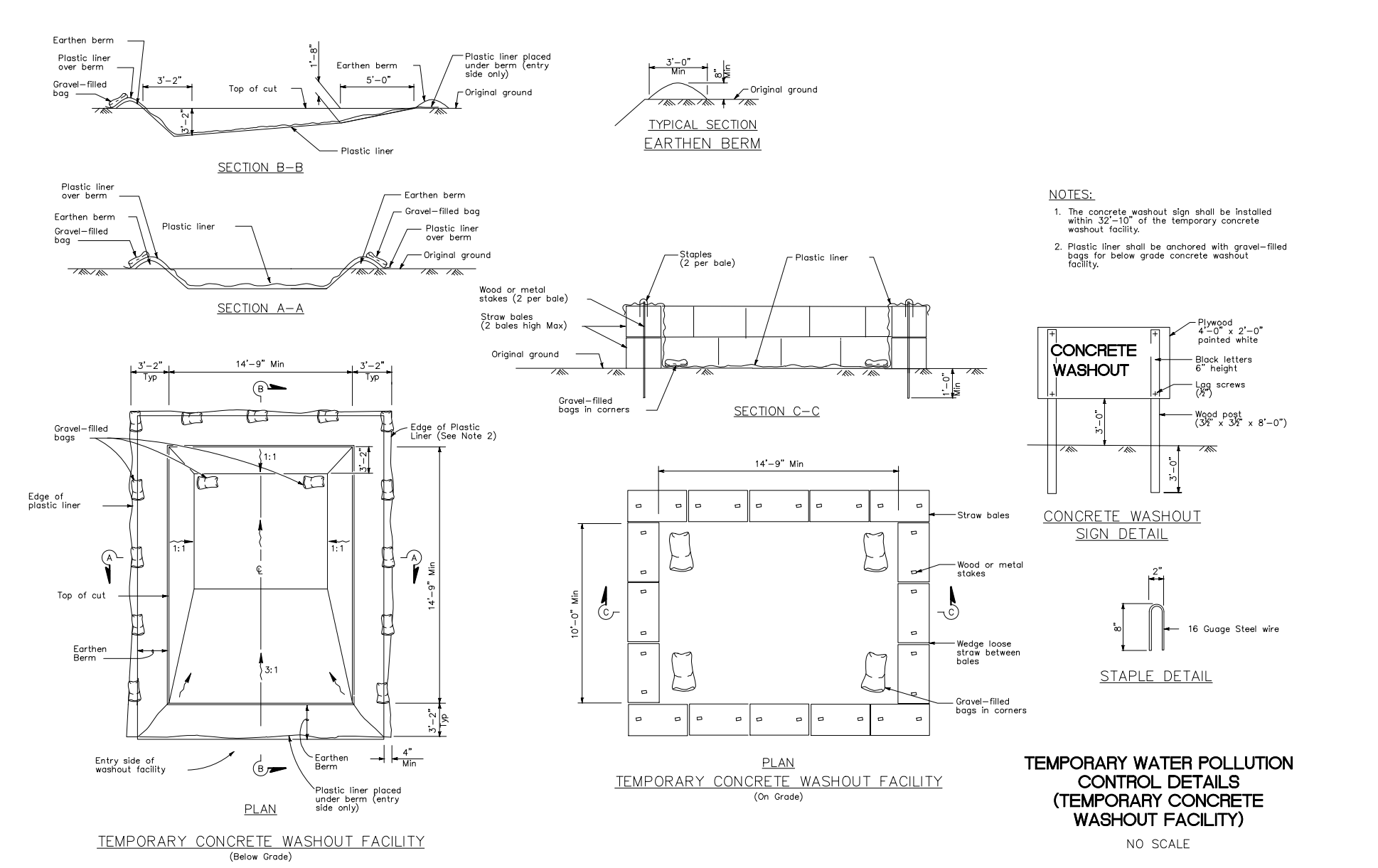

4 STANDARD CONCRETE WASHOUT DETAIL
 SCALE: N.T.S.



5 PRIVATE DRIVE SIGNAGE
 SCALE: N.T.S.

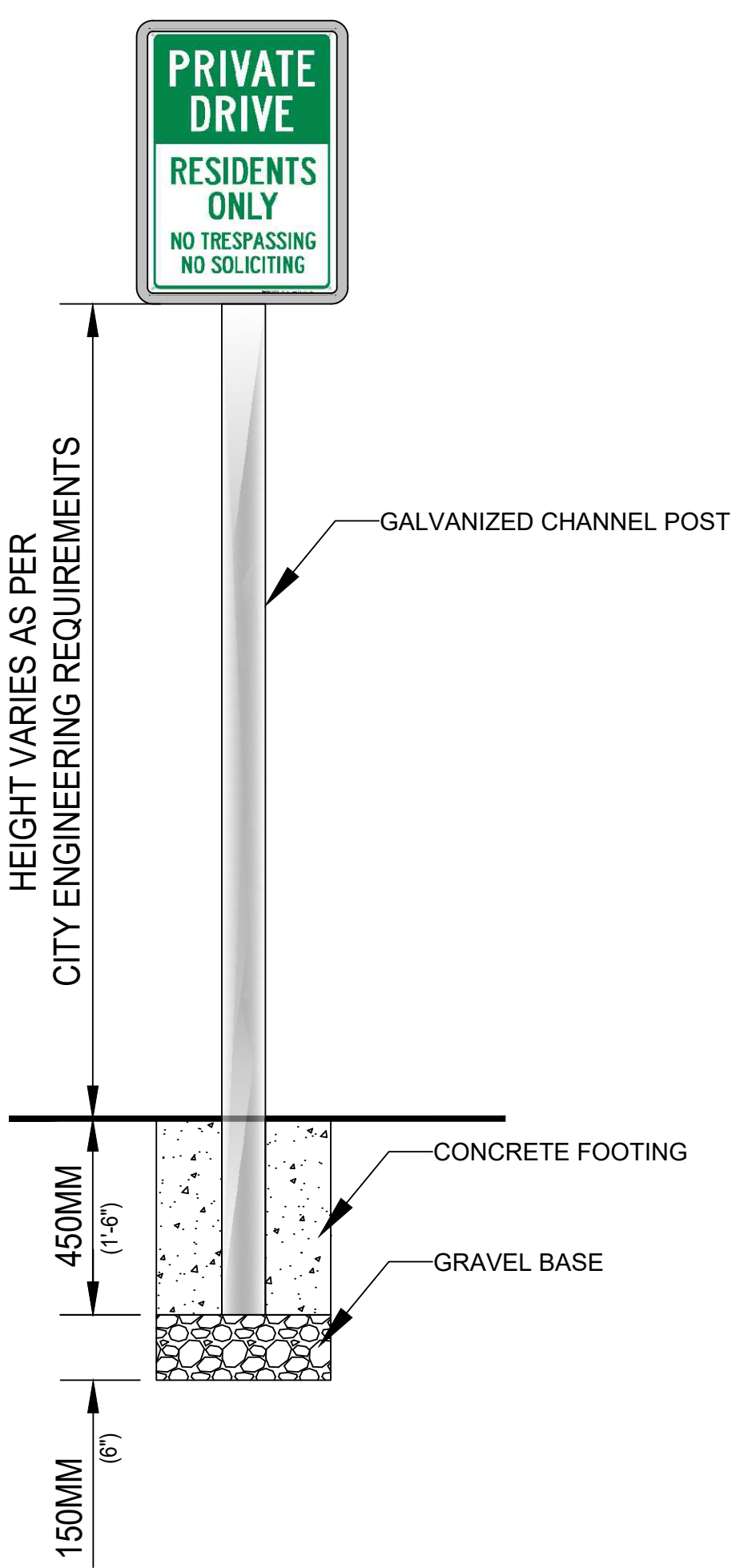

6 PRIVATE DRIVE SIGNAGE DETAIL
 SCALE: N.T.S.

1 CHANGED BLDG SIZE AND PARKING AREA

NO.	DATE	DESCRIPTION	APPROVAL
1			

DRAWN	PWB	00/00/0000
DESIGN	ATD	00/00/00
CHECKED	CAR	00/00/00
APPROVED	CAR	00/00/00

WILLIAM CHURCH & MANISH KHARAT
 TOWNHOMES
 212 SUNSET DRIVE, NASHVILLE, TN 37207

DWG. NO. **C-2.1**

SCALE: NOTED
 CADFILE: 212 Sunset Drive_William Church_03-29-2023

JOB No. REV.

I:\Users\Doug\AppData\Local\Temp\AcSubstn_3965212\Sunset Drive_William Church_03-29-2023.dwg - Mar 29, 2023 - 01:13pm - Dwg

