GRANT SUMMARY SHEET

Grant Name: St. Bernard Academy Stage 23

Department: PARKS & RECREATION

Grantor: St. Bernard Academy

**Pass-Through Grantor
(If applicable):**

Total Award this Action: \$0.00

Cash Match Amount \$0.00

Department Contact: Alan Enzo
862-8400

Status: NEW

Program Description:

St. Bernard Stage 2023 grant. This in-kind grant provides a portable stage for Cultural Arts and Community Center events and performances. The portable stage and accessories have an estimated value of \$7,500.00. No money will be sent to Parks. No match or other obligations to Metro or Parks.

Plan for continuation of services upon grant expiration:

N/A.

Grants Tracking Form

Part One

Pre-Application <input type="radio"/> Application <input type="radio"/> Award Acceptance <input checked="" type="radio"/> Contract Amendment <input type="radio"/>				
Department	Dept. No.	Contact	Phone	Fax
PARKS & RECREATION	040	Alan Enzo	862-8400	862-8414
Grant Name:	St. Bernard Academy Stage 23			
Grantor:	St. Bernard Academy	Other:		
Grant Period From:	03/21/23	(applications only) Anticipated Application Date:		
Grant Period To:		(applications only) Application Deadline:		
Funding Type:	FOUNDATION	Multi-Department Grant <input type="checkbox"/> → If yes, list below.		
Pass-Thru:		Outside Consultant Project: <input type="checkbox"/>		
Award Type:	OTHER	Total Award: \$0.00		
Status:	NEW	Metro Cash Match: \$0.00		
Metro Category:	Est. Prior.	Metro In-Kind Match: \$0.00		
CFDA #	N/A	Is Council approval required? <input checked="" type="checkbox"/>		
Project Description:	Applic. Submitted Electronically? <input type="checkbox"/>			

St. Bernard Stage 2023 grant. This in-kind grant provides a portable stage for Cultural Arts and Community Center events and performances. The portable stage and accessories have an estimated value of \$7,500.00. No money will be sent to Parks. No match or other obligations to Metro or Parks.

Plan for continuation of service after expiration of grant/Budgetary Impact:
N/A.

How is Match Determined?				
Fixed Amount of \$	\$0.00	or	0.0%	% of Grant
				Other: <input type="checkbox"/>
Explanation for "Other" means of determining match:				

For this Metro FY, how much of the required local Metro cash match:				
Is already in department budget?	N/A		Fund	Business Unit
Is not budgeted?	\$0.00		Proposed Source of Match: N/A	
(Indicate Match Amount & Source for Remaining Grant Years in Budget Below)			Requested from Cont. Match Fund: N/A	
Other:				
Number of FTEs the grant will fund:	0.00	Actual number of positions added:	0.00	
Departmental Indirect Cost Rate	21.78%	Indirect Cost of Grant to Metro:	\$0.00	
*Indirect Costs allowed? <input type="radio"/> Yes <input checked="" type="radio"/> No	% Allow. 0.00%	Ind. Cost Requested from Grantor:	\$0.00	in budget
*(If "No", please attach documentation from the grantor that indirect costs are not allowable. See Instructions)				
Draw down allowable? <input type="checkbox"/>				
Metro or Community-based Partners:				

Part Two

Grant Budget

Budget Year	Metro Fiscal Year	Federal Grantor	State Grantor	Other Grantor	Local Match Cash	Match Source (Fund, BU)	Local Match In-Kind	Total Grant Each Year	Indirect Cost to Metro	Ind. Cost Neg. from Grantor
Yr 1	FY23	\$0.00	\$0.00	\$0.00	\$0.00		\$0.00	\$0.00	\$0.00	\$0.00
Yr 2										
Yr 3										
Yr 4										
Yr 5										
Total		\$0.00	\$0.00	\$0.00	\$0.00		\$0.00	\$0.00	\$0.00	\$0.00
Date Awarded:		01/24/23		Tot. Awarded:	\$0.00	Contract#:	Letter			
(or) Date Denied:				Reason:						
(or) Date Withdrawn:				Reason:						

JP



February 15, 2023

Attention: Metro Nashville Board of Parks and Recreation
RE: Portable Stage

St. Bernard Academy requests the Metro Nashville Board of Parks and Recreation accept an in-kind grant consisting of a portable stage, including stairs and skirting.
The estimated value of the grant is \$7,500.00.

The stage can be used for whatever purpose that Metro Parks and Recreation needs. No money will be sent to Metro Parks or Metro Government. The grant requires no other obligation from Parks or Metro Government.

Sincerely,

A handwritten signature in black ink, appearing to read "Pamula J Parks", written over a horizontal line.

Pamula J Parks
Business Manager

All Purpose Stage Deck

Product Information Sheet



Get superb
rigidity and sound
absorption in this
lightweight deck.

Give your performers the added confidence that comes from StageRight Decks. Made of high-strength outer layers bonded to a honeycomb core, the Decks are so rigid that performers think they're on the permanent floor. And they're remarkably quiet, too. The honeycomb core absorbs resonance to reduce the "drumhead" effect that can detract from a performance. Lightweight construction means added safety for your crews. The decks are reversible, giving you a choice for each event and doubling their wear life. And the decks are interchangeable on various StageRight support systems, allowing you to stage nearly any type of indoor event.



All Purpose Stage Deck

Features and Benefits

Rigid, Durable Construction

- Feel like you are performing on a permanent platform.
- Save setup time by "bridging" or suspending Decks between understructures.
- Save on your initial investment because you can interchange the same decks on various support systems to best suit the event.

Honeycomb Core

- Handle decks more easily thanks to their lighter weight (compared to a solid-core platform of comparable strength).
- Enjoy a performance free of undesirable resonance and the "drumhead" of foot noise.

Reversible

- Choose from two performance surfaces to best suit your event.
- Reduce maintenance costs by effectively doubling the wear life of the deck.
- Save on your initial investment, compared to purchasing and storing separate systems.

Aluminum Edging

- Save time by quickly attaching accessories such as skirting, chairstops and hardclosure panels.
- Reduce maintenance costs as the tough, aircraft-alloy composition and anodized finish resist damage.
- Enjoy the clean, attractive appearance.

Molded Corners

- Maintain Decks in top condition thanks to impact resistance of injection-molded-polycarbonate.
- Operate safely as smooth corners eliminate sharp metal edges.
- Save setup time because the decks align themselves as they fasten on the conical locator nodes of the support system.

Various Surface Options

1. PolyTrac



2. Carpet



3. TechStage

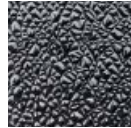

Technical Specifications

Function

Deck shall be portable and provide a playing surface for a variety of indoor events when used in conjunction with, and interchangeably on, various StageRight supports.

Construction

Deck shall be a laminate of high-strength outer layers bonded to a honeycomb core of rigidity and light weight. Deck shall be a 3.2" thick laminate composite constructed of phenolic-treated cellulose honeycomb between 1/4" solid-core fir plywood. Deck edges shall be closed with a 6005-T5 aluminum extrusion that is clear-etched satin anodized. Corner reinforcement shall be made of high-impact, injection-molded poly-carbonate.

Corners

Deck shall attach by molded corner receptacles to most StageRight supports without tools, clamps or clips.

Reversible

Deck shall be finished on both sides to provide a choice of surfaces and increased wear life.

Quality

Deck as manufactured by StageRight Corporation (address below).

Custom Options

Decks also available in custom sizes, surfaces and shapes. Edging finish with baked-on matte-black coating.

Performance

Certified uniformly distributed live-load capacity of 4000 pounds per 4' x 8' section (125 pounds per square foot).

Surface Options (Swatches shown at left)

- PolyTrac A black, slip-resistant polypropylene. (Ideal for schools, light-duty hospitality and public events staging.)
- Carpet Commercial-grade polyolefin in gray. Other colors or custom types by special order. (Used for head table risers, speaking platforms.)
- TechStage Fiberglass sheeting with black textured surface. Excellent wear life and impact resistant. Other colors available by special order. (0.095" thick for performance staging.)

Side View



Top View

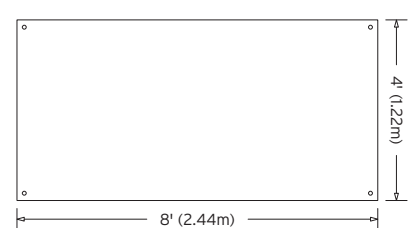

Laminated honeycomb-core construction is rigid yet lightweight.

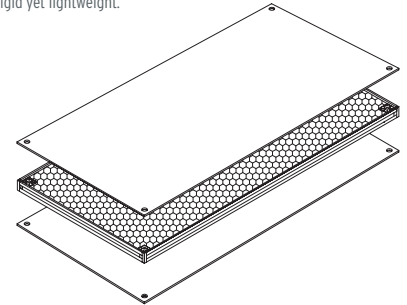

Conical Locator Nodes

With StageRight's unique conical locator nodes, decks can be used on several support systems in various configurations. These drawings represent a few locator plate samples.

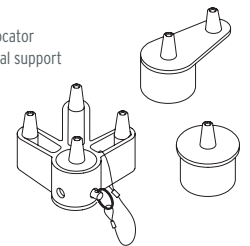

Ordering Information

4' x 8' All Purpose Deck

Parts #	Description	WT.(lbs.)
648AN1	PolyTrac Black, Both Sides	112
648AN12	PolyTrac Black/TechStage .095" Black	122
648AN1D	PolyTrac Black/Carpet Gray	125
648AN22	TechStage .095" Black, Both Sides	132
648AN2D	TechStage .095" Black/Carpet Gray	112
648AN33	FR TechStage .095" Black, Both Sides	122
648AN3D	FR TechStage .095" Black/Carpet Gray	125

4' x 6' All Purpose Deck

Parts #	Description	WT.(lbs.)
646AN1	PolyTrac Black, Both Sides	84
646AN12	PolyTrac Black/TechStage .095" Black	90
646AN1D	PolyTrac Black/Carpet Gray	94
646AN22	TechStage .095" Black, Both Sides	93
646AN2D	TechStage .095" Black/Carpet Gray	96

4' x 4' All Purpose Deck

Parts #	Description	WT. (lbs.)
644AN1	PolyTrac Black, Both Sides	56
644AN12	PolyTrac Black/TechStage .095" Black	61
644AN1D	PolyTrac Black/Carpet Gray	62
644AN22	TechStage .095" Black, Both Sides	66
644AN2D	TechStage .095" Black/Carpet Gray	56
644AN33	FR TechStage .095" Black, Both Sides	66

3' x 8' All Purpose Deck

Parts #	Description	WT. (lbs.)
638AN1	PolyTrac Black, Both Sides	86
638AN12	PolyTrac Black/TechStage .095" Black	93
638AN1D	PolyTrac Black/Carpet Gray	96
638AN22	TechStage .095" Black, Both Sides	100
638AN2D	TechStage .095" Black/Carpet Gray	86
638AN33	FR TechStage .095" Black, Both Sides	100

3' x 6' All Purpose Deck

Parts #	Description	WT. (lbs.)
636AN1	PolyTrac Black, Both Sides	63
636AN12	PolyTrac Black/TechStage .095" Black	68
636AN1D	PolyTrac Black/Carpet Gray	70
636AN22	TechStage .095" Black, Both Sides	74
636AN2D	TechStage .095" Black/Carpet Gray	74



STAGERIGHT

JOHN COOPER, MAYOR



METROPOLITAN BOARD OF PARKS AND RECREATION

Centennial Park Office
Park Plaza at Oman Street
Nashville, TN 37201

(615) 862-8400
Fax (615) 862-8414
www.nashville.gov/parks

Monique Horton Odom, Director

February 7, 2023

Ms. Pamula J Parks
Business Manager
St. Bernard Academy
2304 Bernard Ave.
Nashville, Tennessee 37212

Dear Ms. Parks:

The Parks Board, at its meeting held Tuesday, February 7, 2023, accepted an in-kind grant valued at \$7,500 from St. Bernard Academy, for a portable stage including stairs and skirting. This stage will be used for Cultural Arts and Community Center events and performances.

Please note there is no required match or other obligation by Parks associated with this donation.

If further information is needed regarding the donation process, please contact Mr. Stevon Neloms of my staff; he may be reached at 615 862-8400. On behalf of Metro Parks, thank you for this generous contribution.

Sincerely,

Monique Horton Odom, Director
and Secretary to the Board

c: Chinita White
Alan Enzo
Stevon Neloms



**SIGNATURE PAGE
FOR**

GRANT NO. St. Bernard Stage 2023

IN WITNESS WHEREOF, the parties have by their duly authorized representatives set their signatures.

METROPOLITAN GOVERNMENT OF NASHVILLE AND DAVIDSON COUNTY



Department

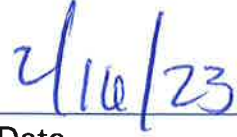

Date

APPROVED AS TO AVAILABILITY
OF FUNDS:



Director of Finance

2/28/2023 | 4:40 PM CST

Date

APPROVED AS TO RISK AND INSURANCE:



Director of Insurance

3/1/2023 | 9:44 AM CST

Date

APPROVED AS TO FORM AND
LEGALITY:



Metropolitan Attorney

3/1/2023 | 9:40 AM CST

Date

FILED:

Metropolitan Clerk

Date

Certificate Of Completion

Envelope Id: D499F805FB6F434FBABCA91C3BE837E8	Status: Completed
Subject: Complete with DocuSign: Parks St Bernard Stage 23 Ready.pdf	
Source Envelope:	
Document Pages: 9	Signatures: 7
Certificate Pages: 15	Initials: 1
AutoNav: Enabled	Envelope Originator:
Envelope Stamping: Enabled	Juanita Paulson
Time Zone: (UTC-06:00) Central Time (US & Canada)	730 2nd Ave. South 1st Floor
	Nashville, TN 37219
	Juanita.Paulsen@nashville.gov
	IP Address: 170.190.198.185

Record Tracking

Status: Original	Holder: Juanita Paulson	Location: DocuSign
2/28/2023 9:56:46 AM	Juanita.Paulsen@nashville.gov	
Security Appliance Status: Connected	Pool: StateLocal	
Storage Appliance Status: Connected	Pool: Metropolitan Government of Nashville and Davidson County	Location: DocuSign

Signer Events

Signer Events	Signature	Timestamp
Brittany Bryant		Sent: 2/28/2023 10:03:40 AM
brittany.bryant@nashville.gov		Viewed: 2/28/2023 11:52:48 AM
Security Level: Email, Account Authentication (None)		Signed: 2/28/2023 11:54:21 AM
	Signature Adoption: Pre-selected Style	
	Using IP Address: 170.190.198.185	

Electronic Record and Signature Disclosure:

Accepted: 2/28/2023 11:52:48 AM
ID: 58d80582-e3b5-4cd0-af07-0b20966797e4

Tom Eddlemon		Sent: 2/28/2023 11:54:24 AM
Tom.eddlemon@nashville.gov		Viewed: 2/28/2023 2:40:15 PM
Director of Finance		Signed: 2/28/2023 2:40:31 PM
Security Level: Email, Account Authentication (None)	Signature Adoption: Pre-selected Style	
	Using IP Address: 170.190.198.185	

Electronic Record and Signature Disclosure:

Accepted: 2/28/2023 2:40:15 PM
ID: 62a0abfc-0019-4ad5-9a8a-30ec69b7f019

Kelly Flannery/mjw		Sent: 2/28/2023 2:40:35 PM
MaryJo.Wiggins@nashville.gov		Viewed: 2/28/2023 4:39:33 PM
Security Level: Email, Account Authentication (None)		Signed: 2/28/2023 4:40:11 PM
	Signature Adoption: Pre-selected Style	
	Using IP Address: 170.190.198.100	

Electronic Record and Signature Disclosure:

Accepted: 2/28/2023 4:39:33 PM
ID: b1e1f472-0516-40f2-8899-305a480696c2

Courtney Mohan		Sent: 2/28/2023 4:40:15 PM
Courtney.Mohan@nashville.gov		Viewed: 3/1/2023 9:09:17 AM
Security Level: Email, Account Authentication (None)		Signed: 3/1/2023 9:40:01 AM
	Signature Adoption: Pre-selected Style	
	Using IP Address: 170.190.198.191	

Signer Events	Signature	Timestamp
---------------	-----------	-----------

Electronic Record and Signature Disclosure:
Accepted: 3/1/2023 9:09:17 AM
ID: 413a18ad-a748-4095-9c25-fa9d7eed43ec

Balogun Cobb
balogun.cobb@nashville.gov
Security Level: Email, Account Authentication (None)



Sent: 3/1/2023 9:40:05 AM
Viewed: 3/1/2023 9:44:16 AM
Signed: 3/1/2023 9:44:31 AM

Signature Adoption: Pre-selected Style
Using IP Address: 170.190.198.185

Electronic Record and Signature Disclosure:
Accepted: 3/1/2023 9:44:16 AM
ID: 6712533f-4352-4e13-b937-08359cf83e9c

In Person Signer Events	Signature	Timestamp
-------------------------	-----------	-----------

Editor Delivery Events	Status	Timestamp
------------------------	--------	-----------

Agent Delivery Events	Status	Timestamp
-----------------------	--------	-----------

Intermediary Delivery Events	Status	Timestamp
------------------------------	--------	-----------

Certified Delivery Events	Status	Timestamp
---------------------------	--------	-----------

Carbon Copy Events	Status	Timestamp
--------------------	--------	-----------

Danielle Godin
Danielle.Godin@nashville.gov
Security Level: Email, Account Authentication (None)

COPIED

Sent: 3/1/2023 9:44:35 AM
Viewed: 3/1/2023 10:53:32 AM

Electronic Record and Signature Disclosure:
Not Offered via DocuSign

Sally Palmer
sally.palmer@nashville.gov
Security Level: Email, Account Authentication (None)

COPIED

Sent: 3/1/2023 9:44:38 AM
Viewed: 3/1/2023 9:56:19 AM

Electronic Record and Signature Disclosure:
Accepted: 3/1/2023 8:12:09 AM
ID: 7a71d1a5-d9ce-4ca6-be40-7355c8de6a9d

Witness Events	Signature	Timestamp
----------------	-----------	-----------

Notary Events	Signature	Timestamp
---------------	-----------	-----------

Envelope Summary Events	Status	Timestamps
-------------------------	--------	------------

Envelope Sent	Hashed/Encrypted	2/28/2023 10:03:40 AM
Certified Delivered	Security Checked	3/1/2023 9:44:16 AM
Signing Complete	Security Checked	3/1/2023 9:44:31 AM
Completed	Security Checked	3/1/2023 9:44:38 AM

Payment Events	Status	Timestamps
----------------	--------	------------

Electronic Record and Signature Disclosure
--