

GRAPHIC SCALE

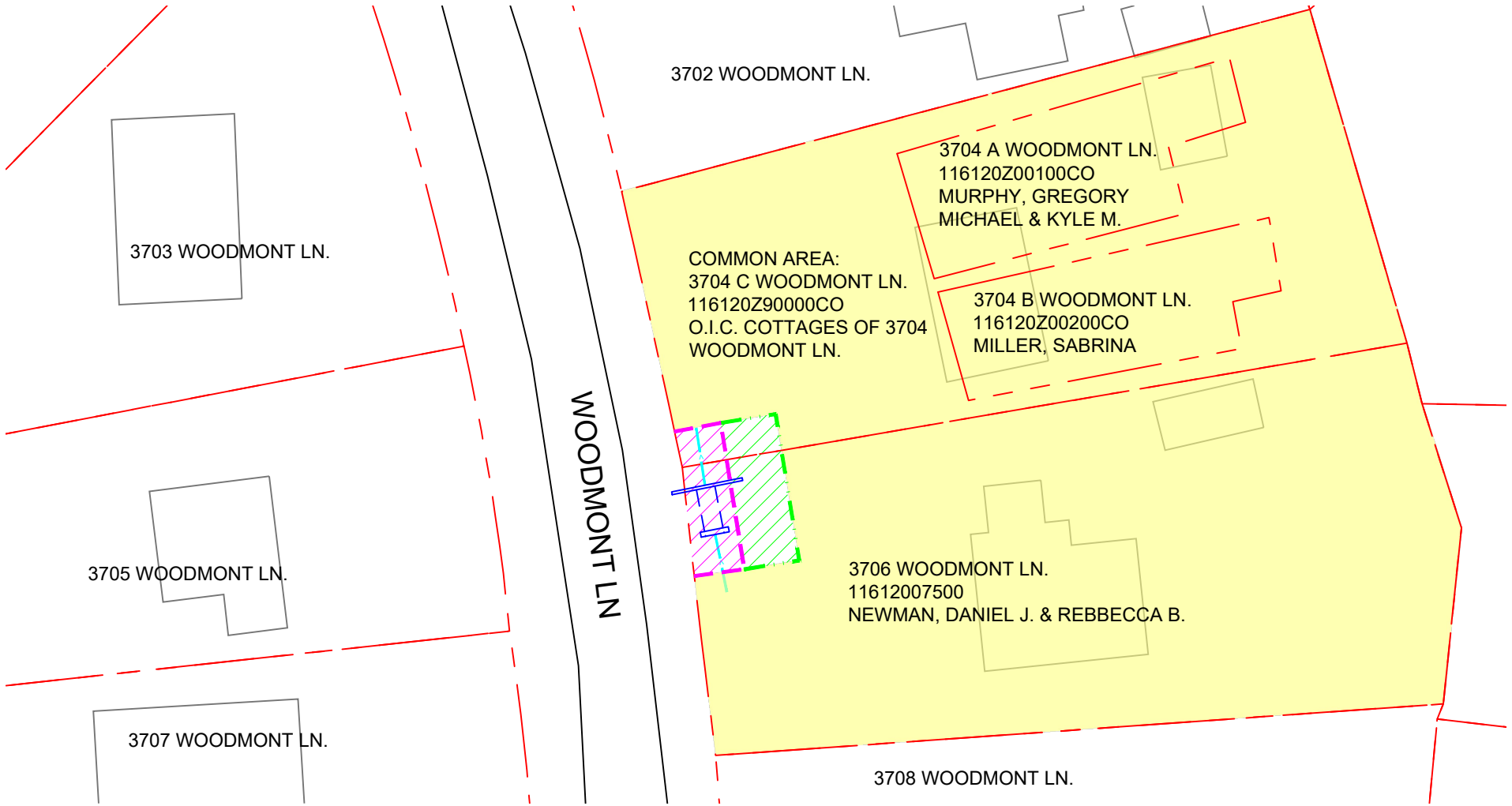

LEGEND

- PROPERTY LINE
- PROPOSED PERMANENT EASEMENT
- PROPOSED TEMPORARY EASEMENT
- PROPERTY WITH PROPOSED EASEMENT
- PROPOSED DITCH
- PROPOSED STORM PIPE



Civil Engineers



6606 CHARLOTTE PIKE, STE 210
NASHVILLE, TENNESSEE 37209
815.358.9911 PHONE
815.352.8737 F A X

CLIENT:
**METRO WATER SERVICES,
DIVISION OF
STORMWATER**

PROPOSED EASEMENT EXHIBIT

WOODMONT LN.
METRO PROJECT NO: 20-SWC-256

SCALE:	1"=40'
DATE:	9/15/20
DWN BY:	TJK
CHK BY:	RLW