

Proposal No. 2022M-031EN-001



CERTIFICATE OF LIABILITY INSURANCE

DATE (MM/DD/YYYY)  
11/3/2022

THIS CERTIFICATE IS ISSUED AS A MATTER OF INFORMATION ONLY AND CONFERS NO RIGHTS UPON THE CERTIFICATE HOLDER. THIS CERTIFICATE DOES NOT AFFIRMATIVELY OR NEGATIVELY AMEND, EXTEND OR ALTER THE COVERAGE AFFORDED BY THE POLICIES BELOW. THIS CERTIFICATE OF INSURANCE DOES NOT CONSTITUTE A CONTRACT BETWEEN THE ISSUING INSURER(S), AUTHORIZED REPRESENTATIVE OR PRODUCER, AND THE CERTIFICATE HOLDER.

IMPORTANT: If the certificate holder is an ADDITIONAL INSURED, the policy(ies) must have ADDITIONAL INSURED provisions or be endorsed. If SUBROGATION IS WAIVED, subject to the terms and conditions of the policy, certain policies may require an endorsement. A statement on this certificate does not confer rights to the certificate holder in lieu of such endorsement(s).

<b>PRODUCER</b> Martin & Zerfoss, Inc. 6730 Charlotte Pike Nashville TN 37209	<b>CONTACT NAME:</b> Paul Steele <b>PHONE:</b> (A/C, No. Ext): 615-297-8500 <b>FAX:</b> (A/C, No): 615-268-7350 <b>E-MAIL:</b> psteele@martinzerfoss.com <b>ADDRESS:</b>
<b>INSURED</b> MCBC Downtown, LLC 800 44th Ave N Nashville TN 37209	<b>INSURER(S) AFFORDING COVERAGE</b> INSURER A: Berkley Specialty Insurance Company INSURER B: INSURER C: INSURER D: INSURER E: INSURER F:

COVERAGES      CERTIFICATE NUMBER: 1168455985      REVISION NUMBER:

THIS IS TO CERTIFY THAT THE POLICIES OF INSURANCE LISTED BELOW HAVE BEEN ISSUED TO THE INSURED NAMED ABOVE FOR THE POLICY PERIOD INDICATED. NOTWITHSTANDING ANY REQUIREMENT, TERM OR CONDITION OF ANY CONTRACT OR OTHER DOCUMENT WITH RESPECT TO WHICH THIS CERTIFICATE MAY BE ISSUED OR MAY PERTAIN, THE INSURANCE AFFORDED BY THE POLICIES DESCRIBED HEREIN IS SUBJECT TO ALL THE TERMS, EXCLUSIONS AND CONDITIONS OF SUCH POLICIES. LIMITS SHOWN MAY HAVE BEEN REDUCED BY PAID CLAIMS.

NAIC	TYPE OF INSURANCE	ADDITIONAL	POLICY NUMBER	POLICY EFF.	POLICY EXP.	LIMITS
CLASS		COVER		(MM/DD/YYYY)	(MM/DD/YYYY)	
A	<input checked="" type="checkbox"/> COMMERCIAL GENERAL LIABILITY <input type="checkbox"/> CLAIMS-MADE <input checked="" type="checkbox"/> OCCUR <input checked="" type="checkbox"/> BOPD 06/1/2002 GENL AGGREGATE LIMIT APPLIES PER <input type="checkbox"/> POLICY <input type="checkbox"/> PROJ-JECT <input type="checkbox"/> OTHER		00L0173310	8/15/2022	3/1/2023	EACH OCCURRENCE \$ 1,000,000 DAMAGE TO RENTALS \$ 100,000 PREMISES (Excluded) \$ 100,000 MED EXP (Per person) \$ EXCLUDED PERSONAL & ADV INJURY \$ 1,000,000 GENERAL AGGREGATE \$ 2,000,000 PRODUCTS - COMPLE AGG \$ EXCLUDED Products \$ 1,000 COMBINED SINGLE LIMIT (Ex accident) \$ BODILY INJURY (Per person) \$ BODILY INJURY (Per accident) \$ PROPERTY DAMAGE (Per accident) \$
A	<input type="checkbox"/> UMBRELLA LIAB <input checked="" type="checkbox"/> EXCESS LIAB <input type="checkbox"/> RETENTABLE WORKERS COMPENSATION AND EMPLOYERS' LIABILITY ANY PROPRIETOR/PARTNERS NEGATIVE OFFICER/DIRECTOR EXCLUDED? (Mandatory in TN) <input type="checkbox"/> Y/N If yes, describe below: DESCRIPTION OF OPERATIONS:		0X 0173414	5/15/2022	3/1/2023	EACH OCCURRENCE \$ 2,000,000 AGGREGATE \$ 2,000,000 PER STATUTE <input type="checkbox"/> / U.P. ER <input type="checkbox"/> E.L. EACH ACCIDENT \$ E.L. DISEASE - EA EMPLOYEE \$ E.L. DISEASE - POLICY LIMIT \$

DESCRIPTION OF OPERATIONS / LOCATIONS / VEHICLES (ACORD 105, Additional Remarks Schedule, may be attached if more space is required)  
 The Metropolitan Government of Nashville & Davidson County, Metro Legal and Claims c/o Insurance and Safety Division is included as additional insureds as required by contract. A 30 Day notice of cancellation applies.

<b>CERTIFICATE HOLDER</b>  The Metropolitan Government of Nashville & Davidson County - Metro Legal & Claims c/o Insurance & Safety Division 223 3rd Avenue North, Ste #501 Nashville TN 37201	<b>CANCELLATION</b>  SHOULD ANY OF THE ABOVE DESCRIBED POLICIES BE CANCELLED BEFORE THE EXPIRATION DATE THEREOF, NOTICE WILL BE DELIVERED IN ACCORDANCE WITH THE POLICY PROVISIONS.  AUTHORIZED REPRESENTATIVE 
---	--



November 4<sup>th</sup>, 2022

Director of Engineering  
Department of Public Works  
720 S. Fifth St.  
Nashville, TN 37206

Director,

A customer of ours, Teddy's Tavern, located at 104 5<sup>th</sup> Avenue South, is requesting an aerial encroachment for one (1) proposed double-faced, illuminated projecting sign over the public sidewalk of 5<sup>th</sup> Avenue South.

A rendering of the sign is on the last page of this packet. Attached please find all of the forms and information required by the Department of Public Works for your review.

If you have any questions, I can be reached at the office 615-255-3463 or by email at [ashton@joslinsign.com](mailto:ashton@joslinsign.com).

Thank you,

Ashton Barrett  
Municipal Liaison  
Joslin and Son Signs  
630 Murfreesboro Pike  
Nashville, TN 37210  
O: 615-255-3463

**Metropolitan Government Department of Public Works**  
 750 South 6<sup>th</sup> Street • Nashville, TN 37208 • (615) 862-8750 • www.nashville.gov/public-works

**Mandatory Referral Application:**  
*Encroachment: Sign / Awning / Fiber Optic Cable / Other*

\*\*\* Before filing this application, please review checklist on the back of this application. \*\*\*

**Encroachment Type:**

- Awning
- Fiber Optic Cable (▲ ground)
- Fiber Optic Cable (▼ ground)
- Sign
- Other \_\_\_\_\_

**Date Submitted:** 11/4/22

**Mandatory Referral Project No.** \_\_\_\_\_  
(MPW staff assigns project #)

**Map & Parcel(s):** 093016311200  
**Street Address(es):** 104 6th Ave. S. Nashville, TN 37203

**Notarized Signature of Property Owner(s):**

You must obtain the *notarized* signature of all property owners on whose property the sign or awning will occur. Failure to provide this information will deem your application *incomplete* and postpone your application's consideration by the Metropolitan Planning Commission. Copy form below for additional signatures.

As the owner(s) of property, I/we agree to the submission of this mandatory referral application to the Metropolitan Government Department of Public Works for a sign, awning or fiber optic cable encroachment.

Date: 1045th Ave S Investors LLC  
(Company Name)

[Signature]  
(Signature of Property Owner)  
Robert Lowe  
(Name of Property Owner)  
President  
(Title of Property Owner)  
104 6th Ave S  
Nashville, TN 37203  
(Address of Property (including city & state))



[Signature]  
(Notary Public)  
 My Commission Expires 5/7/2024

**Applicant:** All correspondence will be mailed to the applicant.

Architect  Engineer  Property Owner  Other: SIGN CONTRACTOR

**Name:** MIKE SHEA

**Business:** JOSLIN & SON SIGNS

**Address:** 630 Murfreesboro Pike

**City:** Nashville **State:** TN **Zip:** 37210

**Phone:** 615-255-3463

**Fax:**  business  home  business  mobile

business  home  business  mobile

**E-mail:** MIKE.SHEA@JOSLINSIGNS.COM

**Applicant's Signature:** [Signature]

**Filing Fee** (All application fees are non-refundable)

**Encroachment:** Sign / Awning / Fiber Optic Cable \$250.00  
 Other \_\_\_\_\_

**Amount paid:** \$ \_\_\_\_\_

**Accepted by:** \_\_\_\_\_ **Date:** \_\_\_\_\_

PETITION TO ENCROACH UPON A PUBLIC RIGHT-OF-WAY

PETITION NO. \_\_\_\_\_

We, the undersigned, do hereby petition the METROPOLITAN DEPARTMENT OF PUBLIC WORKS and the METROPOLITAN PLANNING COMMISSION to recommend to the METROPOLITAN COUNCIL and MAYOR that legislation be enacted to authorize the construction, installation and maintenance of an encroachment upon the public right-of-way as follows:

install double sided illuminated  
projecting sign.

Addresses and Map and Parcel numbers of property or properties associated with the proposed encroachment:

ADDRESS

MAP AND PARCEL NUMBER

104 5th Ave. S.  
Nashville, TN 37203

09306311200

Attach the following in support or explanation of this application:

A check for the filing fee of \$250.00 made payable to the Metropolitan Government (**application fee is non-refundable**).

A scaled drawing on 8 1/2 " x 14" paper of the proposed encroachment. (Additional exhibits may be required depending upon the nature of the request).

A private encroachment license agreement signed by the person to whom the encroachment privilege is to be granted.

A certificate of liability insurance in the amount to be determined necessary by the Department of Public Works.

Signature and mailing address of person or business to whom privilege of encroachment will be granted:

Signature: [Handwritten Signature] Address: 630 Murfreesboro Pk  
Nashville, TN 37200

Council District: 19

**PERSON FILING THIS PETITION:**

If other than owner or optionee of properties listed above, state relationship. All correspondence will be mailed to this person.

Name: Mike Shea, Justin + Son Signs  
Address: 630 Murfreesboro Pk

City, State, Zip: Nashville, TN 37210

Phone: Residence \_\_\_\_\_

Business 615-255-3463

**NOTE: THIS APPLICATION WILL NOT BE ACCEPTED UNLESS COMPLETED IN FULL.**

CERTIFICATE OF INSURANCE

This is to further certify to the Metropolitan Government of Nashville and Davidson County concerning the policies of insurance listed above and the coverage provided thereby that:

1. The Contractual Insurance coverage is on a Blanket Broad Form basis unless specifically indicated below,
2. The company or companies, upon request, agree to deliver within fifteen (15) days a certified copy of any and/or all of the policies of insurance to The Metropolitan Government of Nashville and Davidson County,
3. If one (1) or more Umbrella Excess policies are used, there is no gap between the limits of the primary policies and the deductible feature of the Umbrella Excess policies,
4. Coverage under the primary policies have no deductible features unless there is a check mark here (✓). If there are deductible features or the insured has adopted a funded self-insurance program, they are fully explained on an attached sheet which becomes a part of this Certificate, and
5. The coverage provided shall not be cancelled, reduced in coverage, or allowed to lapse unless and until The Metropolitan Government of Nashville and Davidson County receives at least thirty (30) days advance written notice of same. The written notice must be delivered to the Metropolitan Risk Manager at his office shown as the address of the Certificate Holder below or the secondary Certificate Holder, if one is so listed below.

Name and Address of Certificate Holder

The Metropolitan Government of  
Nashville and Davidson County  
Metro Legal & Claims  
C/O Insurance and Safety Division  
222 3<sup>rd</sup> Avenue North, Ste #501  
Nashville, TN 37201

Date Issued: 10/26/22

Metropolitan  
(Agency or Company)

by [Signature]  
(Authorized Representative)  
(Attach Power of Attorney)

LICENSE AGREEMENT FOR PRIVATE ENCROACHMENTS  
INTO THE PUBLIC RIGHT OF WAY

I/We, 1095th Ave S Investors LLC, in consideration of the Resolution No. \_\_\_\_\_, to construct, maintain, install and/or operate an encroachment into, onto, over, or under the public right of way located at in Nashville, Davidson County, Tennessee, do hereby, for myself, my agents, customers, and assigns, waive and release and hold harmless The Metropolitan Government of Nashville and Davidson County, its agents, employees, and assigns from any and all claims, rights, or demands for damages that may arise from my/our use, construction and/or maintenance of the encroachment, to wit: (SEE ATTACHED DESCRIPTION OF ENCROACHMENT). I/We hereby certify to the Metropolitan Government of Nashville and Davidson County that I/We have executed a bond or liability insurance policy in such amount as agreed upon by the Director of Public Works and the Metropolitan Attorney, and in the form approved by the Metropolitan Attorney (per Metropolitan Code Section 38-1-1), which operates to indemnify and save The Metropolitan Government of Nashville and Davidson County harmless from all claims or demands that may result to persons or property by reason of the construction, operations or maintenance of the encroachment. I/We further agree that my/our obligations hereunder may not be assigned except upon approval of the Director of Public Works and the Metropolitan Attorney. I/We further acknowledge that any action that results in a failure to maintain said bond or liability insurance for the protection of The Metropolitan Government of Nashville and Davidson County shall operate to the granting of a lien to The Metropolitan Government of Nashville and Davidson County in the amount of the last effective bond/insurance policy. Said insurance or bond may not be cancelable or expirable except on 30 days notice to the Director of Public Works.

I/We further recognize that the license granted hereby is revocable by The Metropolitan Government upon recommendation of the Director of Public Works and approval by resolution of the Metropolitan County Council if it is determined to be necessary to the public welfare and convenience. In the event the Metropolitan Government revokes this license as contemplated by this paragraph, licensees will not be entitled to any compensation of any kind. This license shall also be strictly subject to the right of way easement owned by The Metropolitan Government. I/We agree to maintain, construct and use the encroachment in such a way as will not interfere with the rights and duties of the Metropolitan Government

as owner of the right of way. Said interference shall be additional grounds for revocation of the license for encroachment. I/We agree to pay the cost of construction, maintenance, use, as well as relocations cost of said encroachment. Licensee's failure to complete construction of the contemplated encroachment within 36 months of the date of approval by the Metropolitan Council will cause this license to terminate automatically. In the event the encroachment contemplated by this license is substantially destroyed, this license shall terminate unless fully restored by licensee within 36 months from the date of such destruction. In the event this license is revoked or terminated for any reason, licensee shall restore all public property to the condition obtaining at the time the license became effective at licensee's sole cost and expense.

DATE: 10-31-22

104 5th Ave S. Investors LLC by Robert Lowe  
(Owner of Property) President  
104 Rep John Lewis Way S,  
(Address of Property)  
Nashville, TN  
(City and State)

STATE OF TENNESSEE)

COUNTY OF DAVIDSON)

Sworn to and subscribed before

Me this 31 day of October, 2022

Natalie Sulzby  
(NOTARY PUBLIC)

My Commission Expires: 5/7/2024







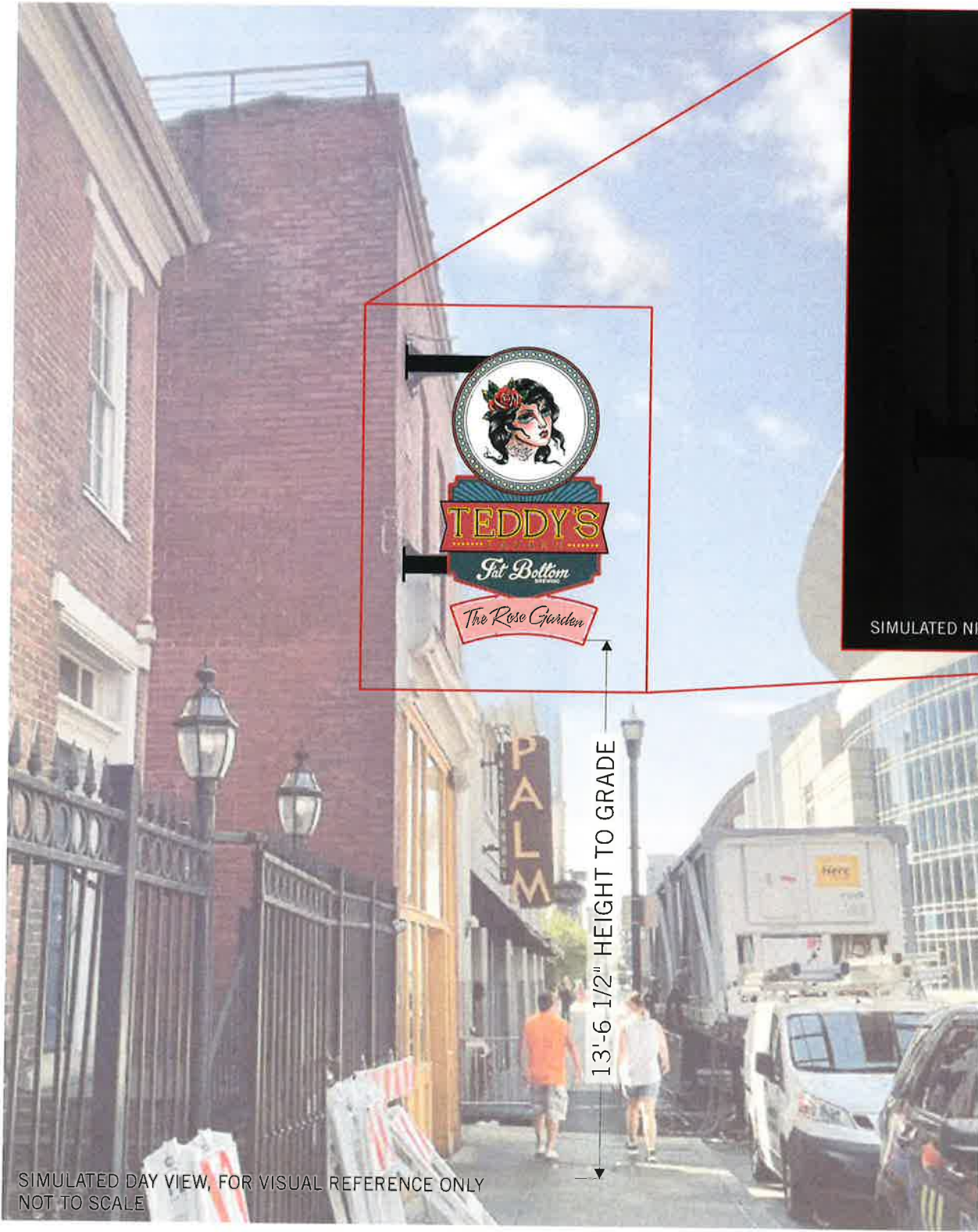

SIMULATED DAY VIEW, FOR VISUAL REFERENCE ONLY  
NOT TO SCALE

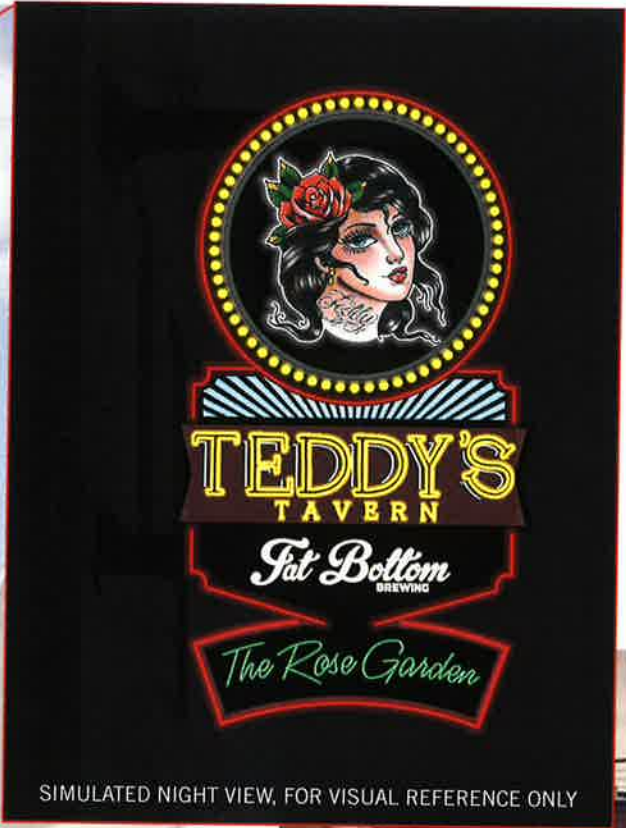

SIMULATED NIGHT VIEW, FOR VISUAL REFERENCE ONLY

43 SQ FT



630 MURFREESBORO PIKE  
NASHVILLE, TN 37210

615\_255\_3463  
615\_255\_3518 FAX

JOSLINSIGN.COM

**TEDDY'S TAVERN**

104 REP JOHN LEWIS WAY 2  
NASHVILLE, TN 37203

DRW#\_ 221004-S30

QUOTE#\_ 105958

WK\_ORD#\_ -----

DESIGNER\_ M. CLINE

PROJ\_MGR\_ M.SHEA

DATE\_ 10.28.22

COLORS & FINISHES:

**CUSTOMER SIGNATURE**

COPYRIGHT © 2022  
WEY SIGN CO., 8880 GOLF COURSE, SUITE 100, WYOMING, MN 55092  
 (612) 436-7575 FAX (612) 436-7576  
 11111 13TH AVE S, SUITE 100, MINNEAPOLIS, MN 55426  
 (612) 436-7575 FAX (612) 436-7576

EXISTING SIGN

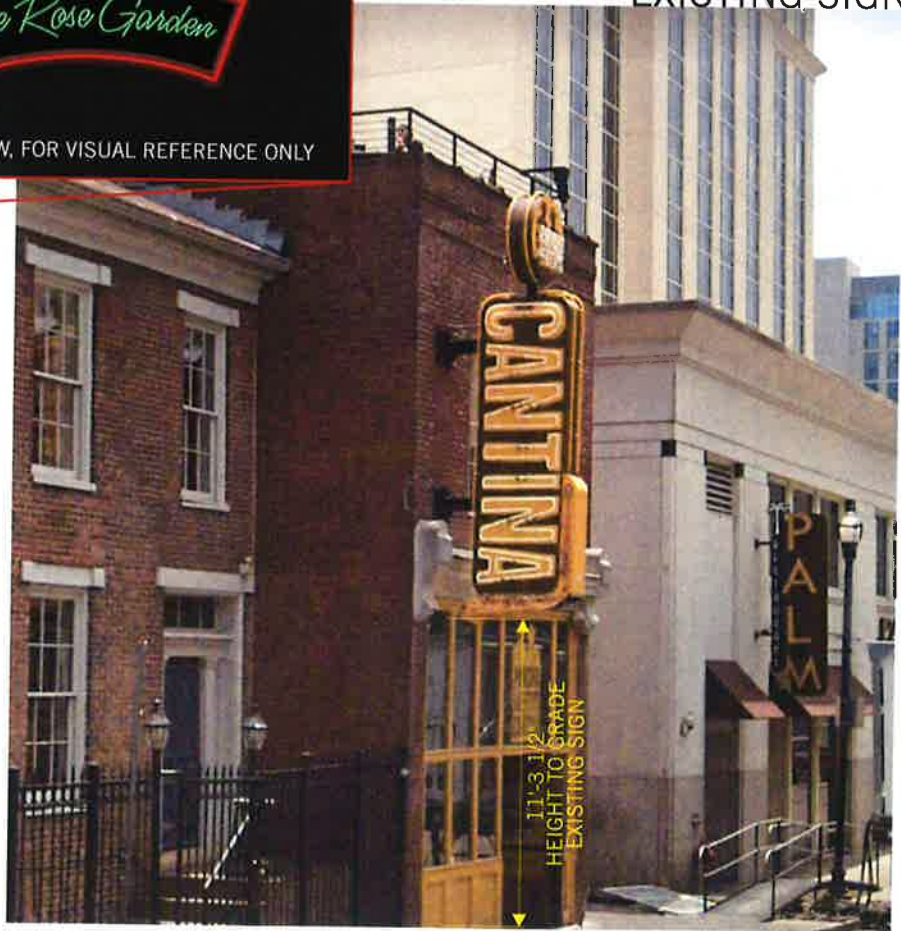

11'-3 1/2"  
HEIGHT TO GRADE  
EXISTING SIGN

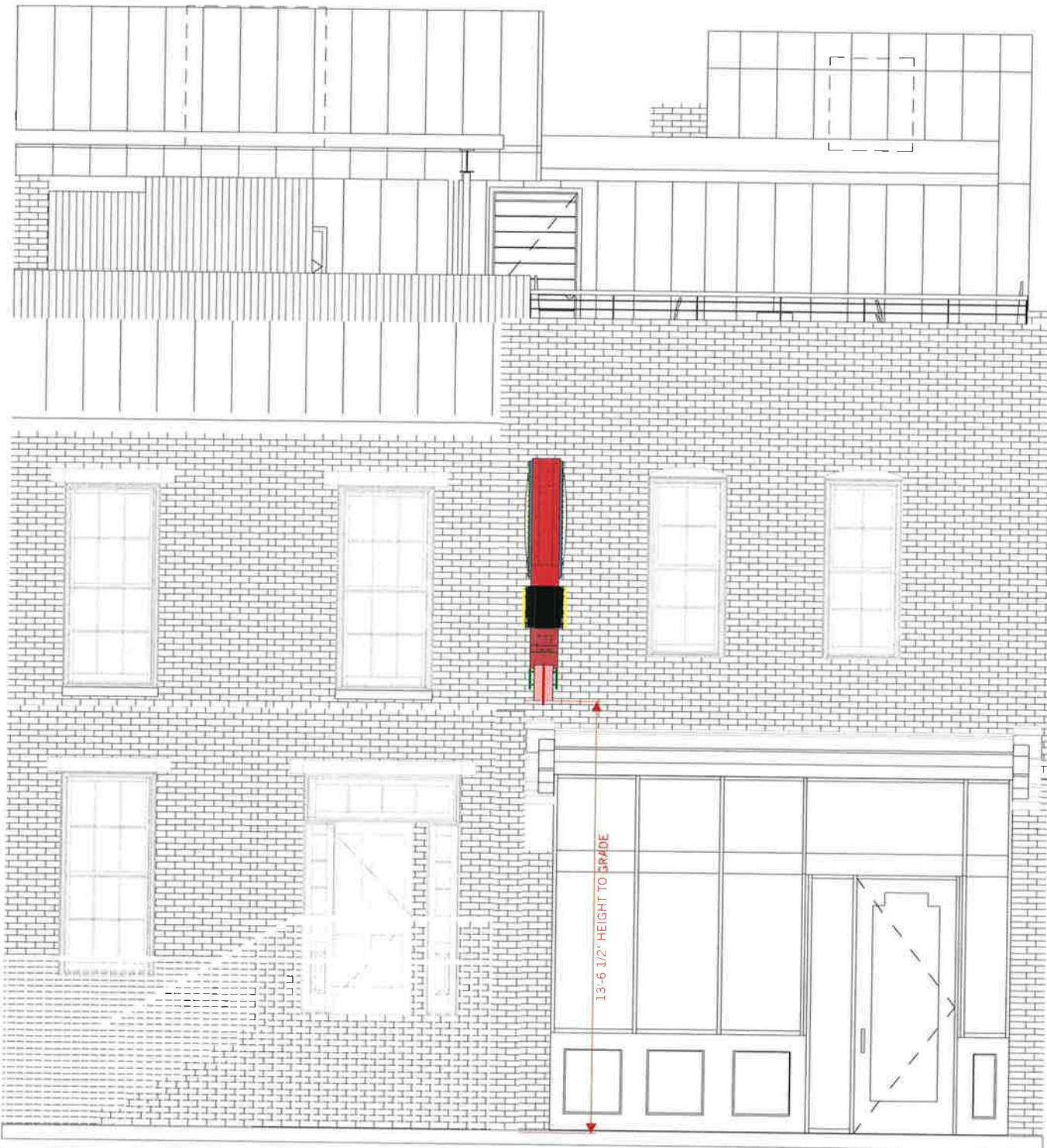

END VIEW

43 SQ FT

**JOSLIN AND SON SIGNS**  
CUSTOM SINCE 1977

630 MURFREESBORO PIKE  
NASHVILLE, TN 37210

615\_255\_3463  
615\_255\_3518 FAX

JOSLINSIGN.COM

**TEDDY'S TAVERN**

104 REP JOHN LEWIS WAY 2  
NASHVILLE, TN 37203

DRW# 221004-S30

QUOTE# 105958

WK\_ORD#

DESIGNER M. CLINE

PROJ\_MGR M.SHEA

DATE 10.28.22

COLORS & FINISHES:

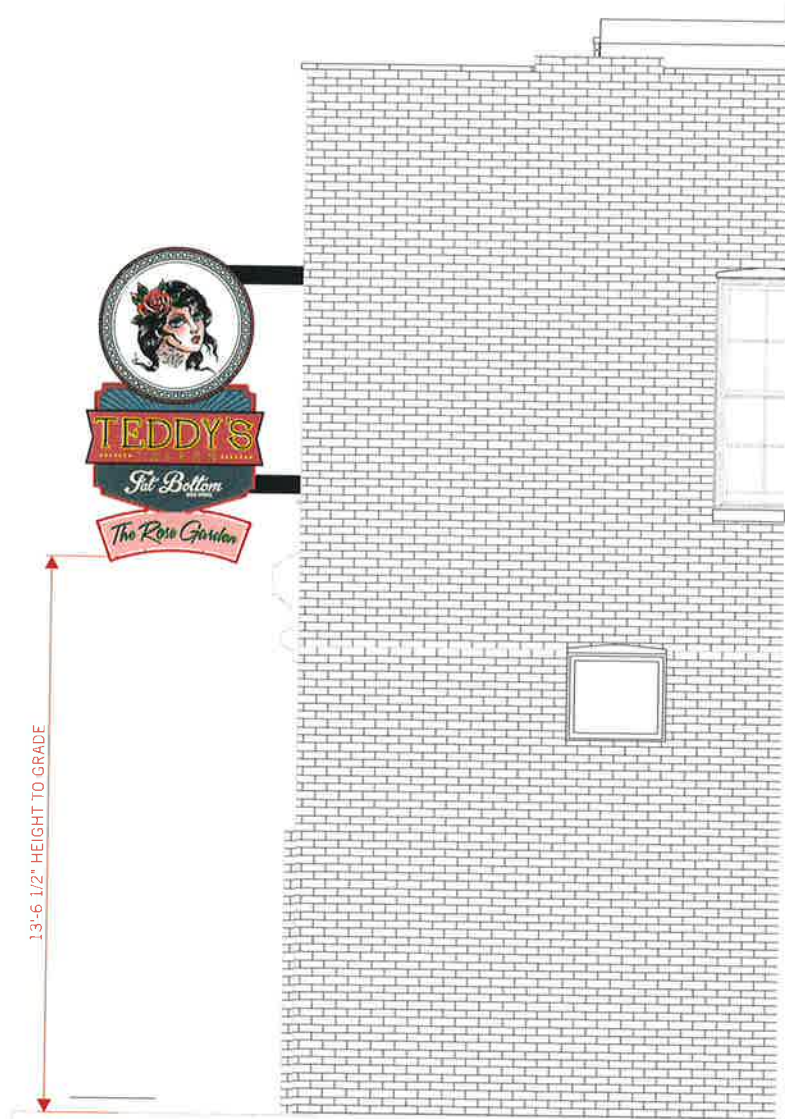

SIDE VIEW

NOT TO SCALE

CUSTOMER SIGNATURE

COPYRIGHT © 2022

ALL RIGHTS RESERVED. THIS DOCUMENT IS THE PROPERTY OF JOSLIN AND SON SIGNS. NO PART OF THIS DOCUMENT MAY BE REPRODUCED OR TRANSMITTED IN ANY FORM OR BY ANY MEANS, ELECTRONIC OR MECHANICAL, INCLUDING PHOTOCOPYING, RECORDING, OR BY ANY INFORMATION STORAGE AND RETRIEVAL SYSTEM, WITHOUT PERMISSION IN WRITING FROM JOSLIN AND SON SIGNS.

# NEON / LED / PUSH THRU MARQUEE & PAN FORMED POLY FACE BLADE SIGN

SCALE: 3/4" = 1'0"

## 43 SQ FT



630 MURFREESBORO PIKE  
NASHVILLE, TN 37210

615\_255\_3463  
615\_255\_3518 FAX

JOSLINSIGN.COM

### TEDDY'S TAVERN

104 REP JOHN LEWIS WAY 2  
NASHVILLE, TN 37203

DRW# 221004-S30

QUOTE# 105958

WK\_ORD#

DESIGNER M. CLINE

PROJ\_MGR M.SHEA

DATE 10.28.22

#### COLORS & FINISHES:

BRICK COLOR TBD

UL LABELS  
MOUNTED ON  
CABINET RETURN  
BUILDING SIDE

#### CUSTOMER SIGNATURE

COPYRIGHT © 2022

ALL RIGHTS RESERVED. THIS DOCUMENT IS THE PROPERTY OF JOSLIN AND SON SIGNS. IT IS TO BE USED FOR THE PROJECT AND NOT TO BE REPRODUCED OR TRANSMITTED IN ANY FORM OR BY ANY MEANS, ELECTRONIC OR MECHANICAL, INCLUDING PHOTOCOPYING, RECORDING, OR BY ANY INFORMATION STORAGE AND RETRIEVAL SYSTEM. ALL OTHER RIGHTS RESERVED.

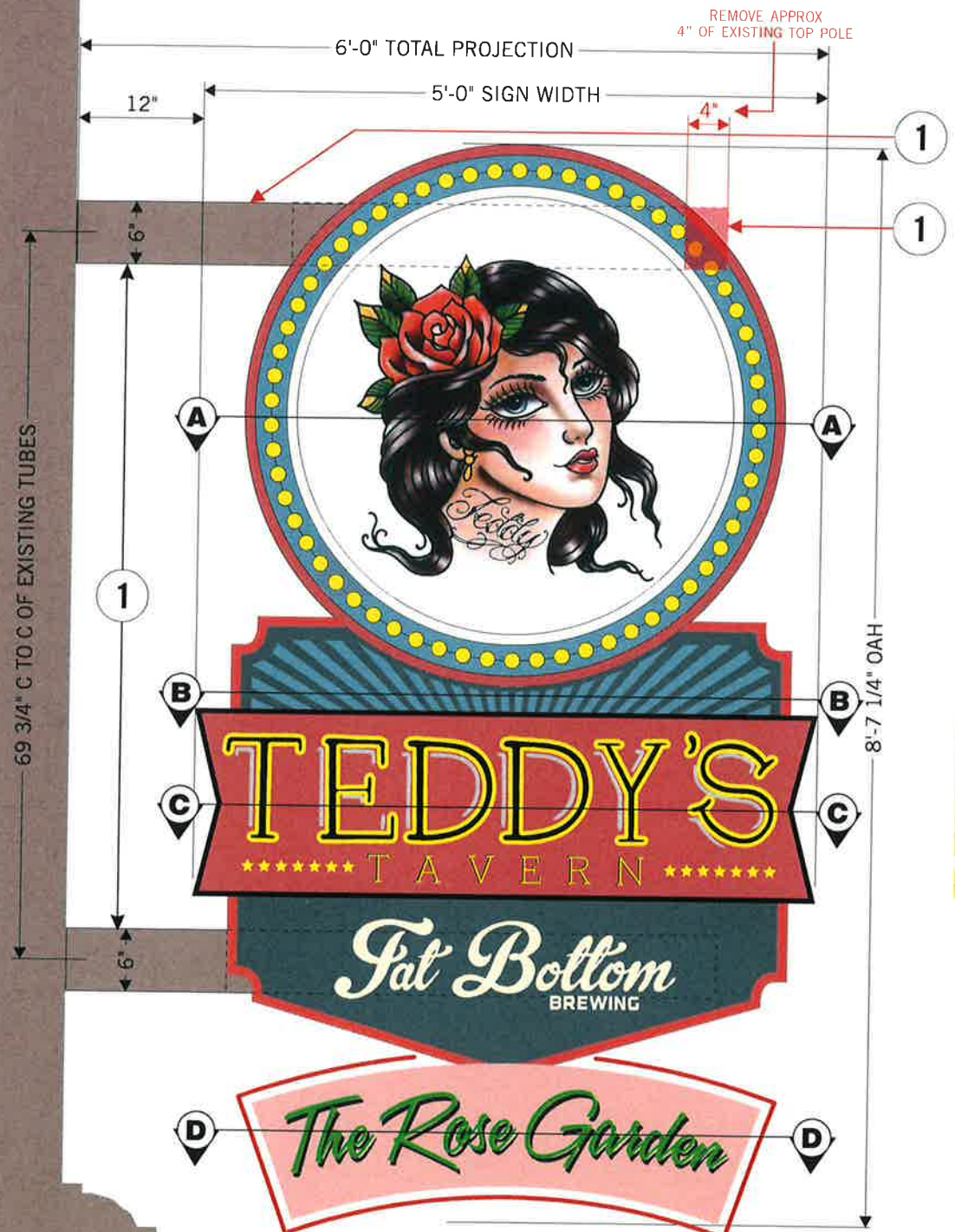

SIDE VIEW

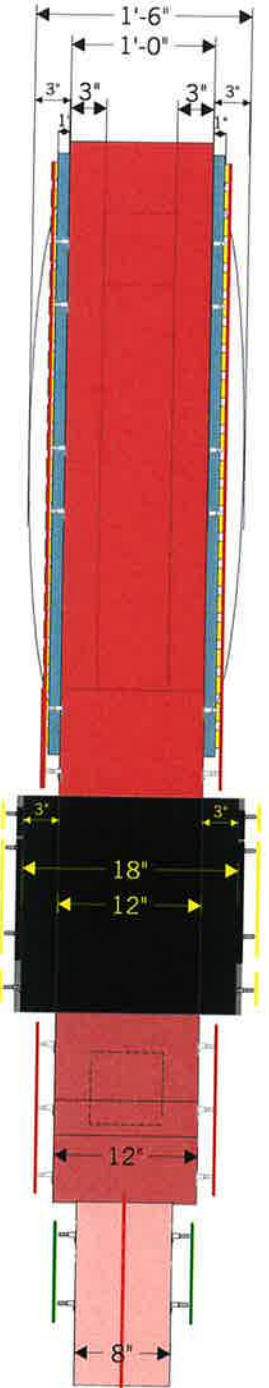

END VIEW

- 1** EXISTING 6" SQUARE STEEL MOUNTING TUBES. MOUNTING TUBES PAINTED TO MATCH BRICK. (COLOR TBD) TOP TUBE TO HAVE 4" REMOVED TO ACCOMMODATE NEW SIGN.
- A** TOP CABINET WITH CONVEX PAN FORMED POLY FACE AND ROUTED ALUMINUM PERIMETER MARQUEE TRACK. SEE DETAILS PAGE 4
- B** MIDDLE CABINET TO HAVE ROUTED AND BACKED FACES DECORATED WITH VINYL OVERLAYS AND INTERNAL LED ILLUMINATION. SEE DETAILS PAGE 5
- C** 'TEDDY'S' CABINET: DECORATED WITH PVC LETTERS W/ YELLOW NEON COPY 'TEDDY'S' & 'TAVERN' AND 1/2" TUBE BORDER. SEE DETAILS PAGE 6
- D** BOTTOM CABINET PAINTED WITH VINYL COPY AND NEON 'THE ROSE GARDEN' GREEN NEON WITH RED NEON BORDER MOUNTED AROUND CABINET PERIMETER. SEE DETAILS PAGE 7

**ELECTRICAL NOTES**

ELECTRICAL IN J. BOX INSIDE CAB CONNECTED TO PRIMARY LEADS:  
POWER-POWER  
NEUTRAL-NEUTRAL  
GROUND-GROUND

THIS SIGN IS INTENDED TO BE INSTALLED IN ACCORDANCE WITH THE REQUIREMENTS OF ARTICLE 600 OF THE NATIONAL ELECTRICAL CODE AND/OR OTHER APPLICABLE LOCAL CODES. THIS INCLUDES PROPER GROUNDING AND BONDING OF THE SIGN.

SUITABLE FOR WET LOCATIONS

**ALL ELECTRICAL COMPONENTS**

This product is Classified by UL as to the properties of product tested (only)

**BRICK PAINT COLOR REQUIRED**

# TOP CABINET SECTION DETAIL

SCALE: 3/4"=1'0"



630 MURFREESBORO PIKE  
NASHVILLE, TN 37210

615\_255\_3463  
615\_255\_3518 FAX

JOSLINSIGN.COM

## TEDDY'S TAVERN

104 REP JOHN LEWIS WAY 2  
NASHVILLE, TN 37203

DRW# 221004-S30

QUOTE# 105958

WK\_ORD#

DESIGNER M. CLINE

PROJ\_MGR M.SHEA

DATE 10.28.22

- COLORS & FINISHES:**
- MATTHEWS 'RUBY LASER' Mp03543 (PMS 1797 C)
  - MATTHEWS 'GREAT FALLS' Mp1122B (PMS 5483 C)
  - WHITE PAINT
  - WHITE POLYCARB
  - WHITE ACRYLIC
  - 10/15MM RED NEON

CUSTOMER SIGNATURE

COPYRIGHT © 2022  
ALL RIGHTS RESERVED. NO PART OF THIS DOCUMENT IS TO BE REPRODUCED OR TRANSMITTED IN ANY FORM OR BY ANY MEANS, ELECTRONIC OR MECHANICAL, INCLUDING PHOTOCOPYING, RECORDING, OR BY ANY INFORMATION STORAGE AND RETRIEVAL SYSTEM. PERMISSION IS GRANTED TO MAKE A COPY OF THIS DOCUMENT FOR PERSONAL USE ONLY. ALL OTHER RIGHTS ARE RESERVED.

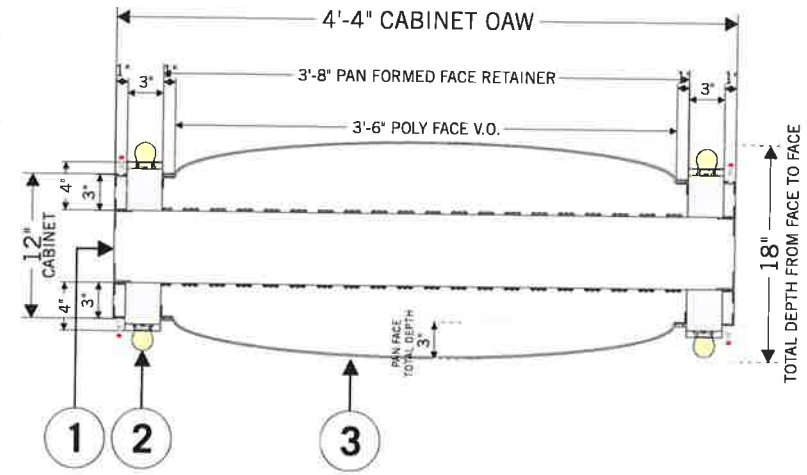
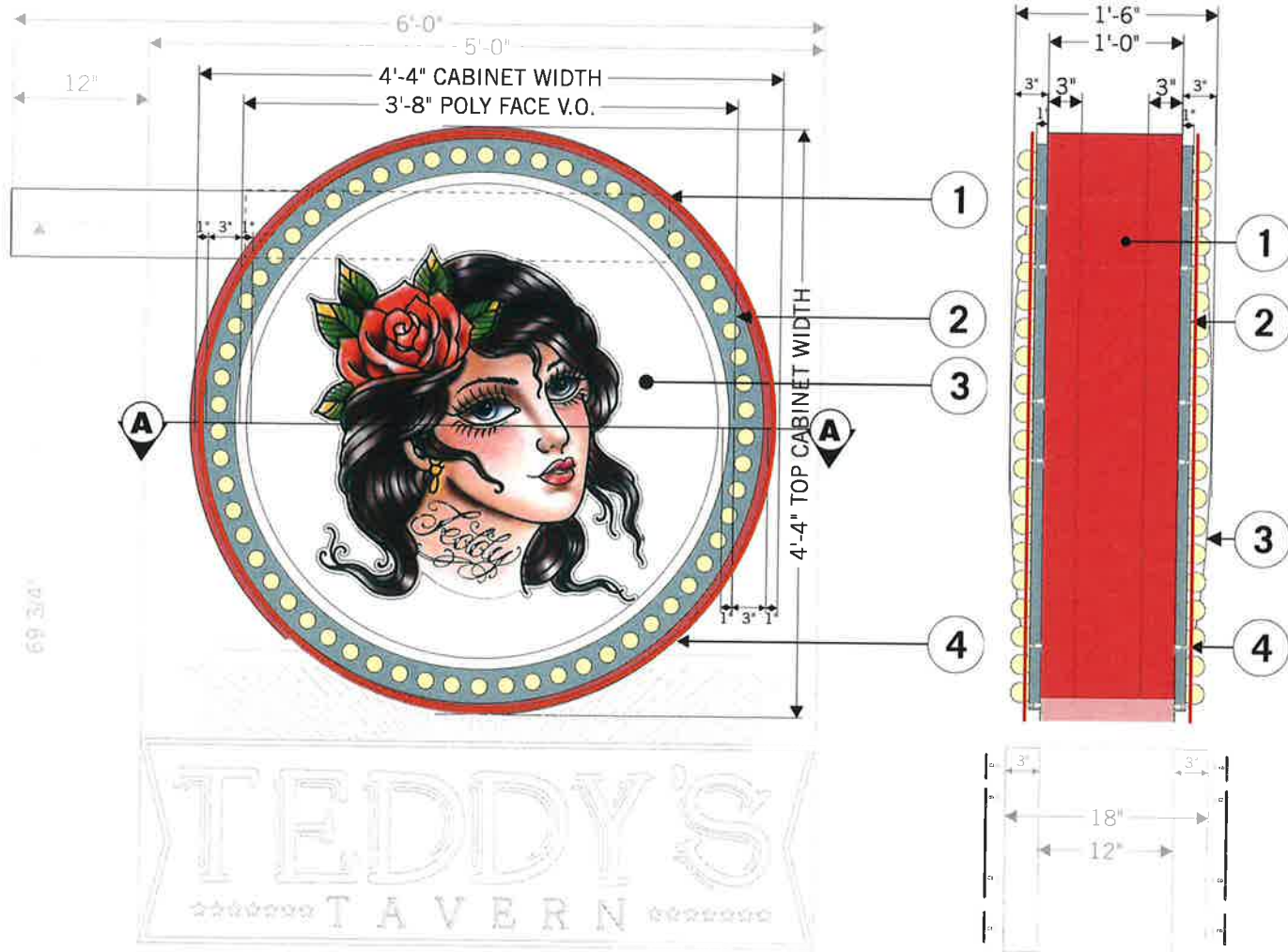

- 1** 12" DEEP ALUMINUM TOP CABINET WITH 1" BORDER PAINTED TO MATCH MATTHEWS 'RUBY LASER' MP03543.
- 2** 3" WIDE PERIMETER TRACK WITH ROUTED ALUMINUM FACE BACKED WITH CONCEALED 2700K LED MODULES AND D50 GLOBE LAMP POLYCARBONATE GLOBE SNAPS. TRACK FACE AND RETURN PAINTED TO MATCH MATTHEW 'GREAT FALLS' MP1122B.
- 3** CONVEX FORMED POLYCARBONATE FACE DECORATED W/ DIGITAL PRINT VINYL GRAPHICS & OPAQUE BACKGROUND 1" METAL REVERSE RETAINER PAINTED WHITE AND FACE SCREWED INTO MAIN SIGN CABINET.
- 4** RED NEON BORDER MOUNTED ON FACE OF SIGN CENTERED ON RED PAINTED BORDER.  
(EXACT NEON COLOR TBD)

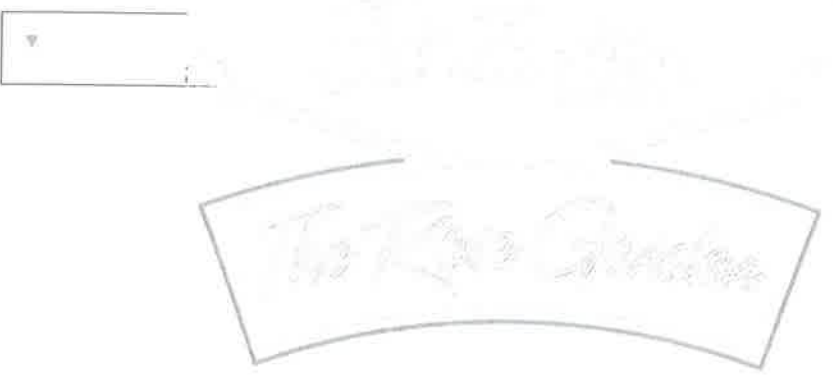

# MIDDLE CABINET SECTION DETAIL

SCALE: 3/4"=1'0"



**JOSLIN**  
AND SON SIGNS  
CUSTOM SINCE 1977

630 MURFREESBORO PIKE  
NASHVILLE, TN 37210

615\_255\_3463  
615\_255\_3518 FAX

JOSLINSIGN.COM

## TEDDY'S TAVERN

104 REP JOHN LEWIS WAY 2  
NASHVILLE, TN 37203

DRW# 221004-S30

QUOTE# 105958

WK\_ORD#

DESIGNER M. CLINE

PROJ\_MGR M.SHEA

DATE 10.28.22

### COLORS & FINISHES:

-  MATTHEWS 'RUBY LASER' Mp03543 (PMS 1797 C)
-  MATTHEWS 'TSAVORITE GRE' Mp13434
-  VINYL OVERLAY MATTHEWS 'GREAT FALLS' Mp11228 (PMS 5483 C)
-  VINYL OVERLAY MATTHEWS 'BEACH HAVEN' Mp07502 (PMS 7499 C)
-  WHITE ACRYLIC
-  10/15MM RED NEON

### CUSTOMER SIGNATURE

COPYRIGHT © 2022

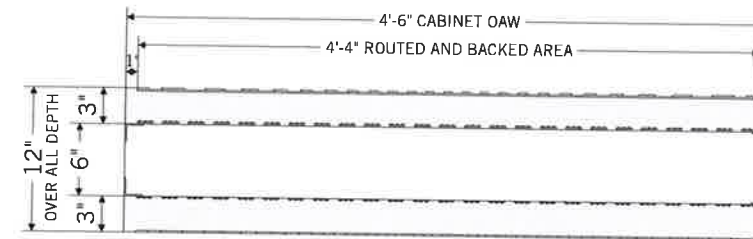
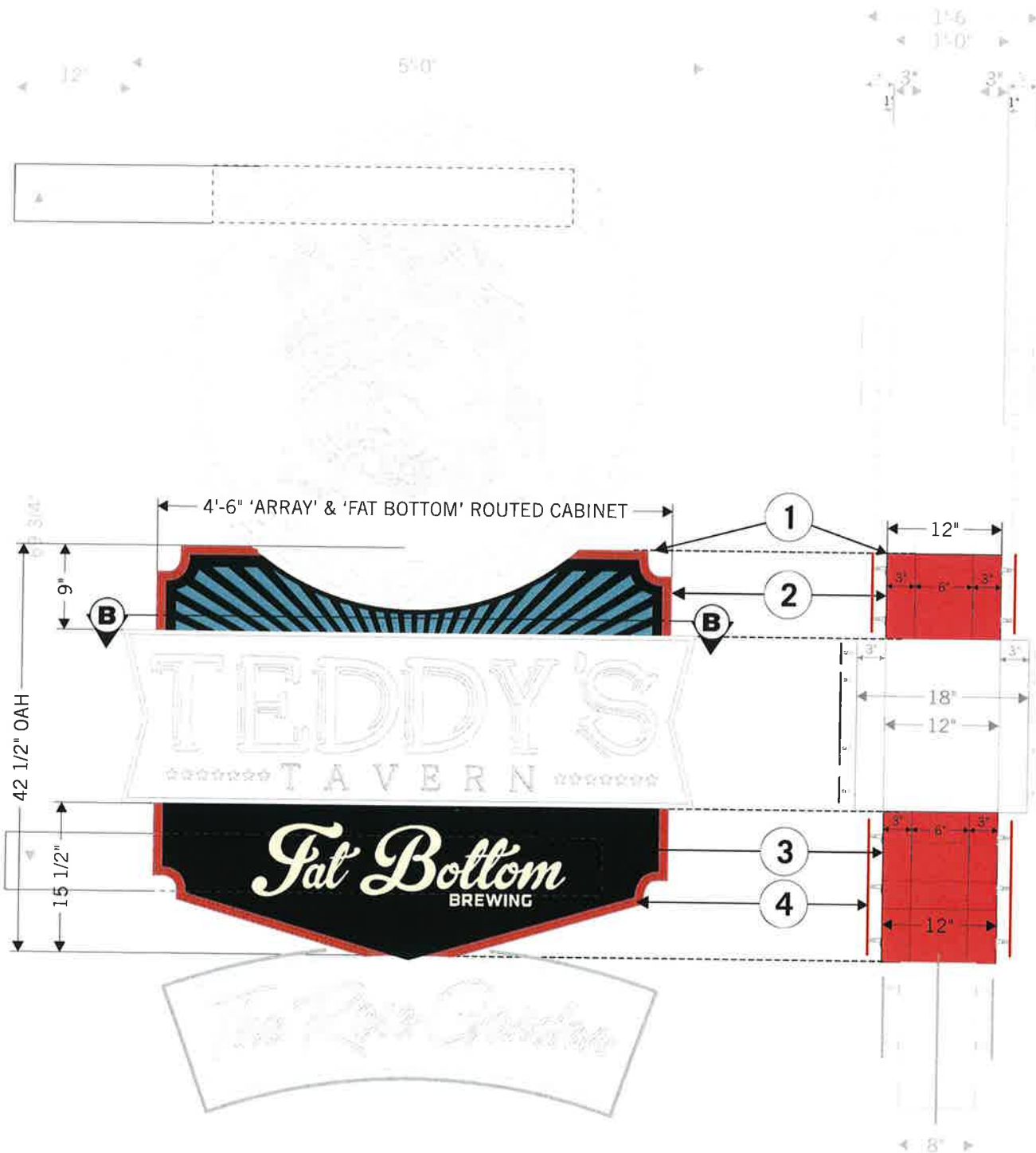

- 1** 12" DEEP LED ILLUMINATED CABINET WITH ROUTED ALUMINUM FACES BACKED W/ WHITE ACRYLIC. CABINET RETURNS AND 1" PAINTED BORDER ON FACE PAINTED TO MATCH MATTHEWS RUBY LASER Mp03543.
- 2** TOP CABINET SECTION: (SUN RAYS) ROUTED ALUMINUM FACE PAINTED MATTHEWS TSAVORITE GREEN MP13434. BACKED W/ WHITE ACRYLIC DECORATED WITH DIGITAL PRINT VINYL TO MATCH MATTHEWS GREAT FALLS Mp11228.
- 3** BOTTOM CABINET SECTION: (FAT BOTTOM) ROUTED ALUMINUM FACE PAINTED MATTHEWS TSAVORITE GREEN MP13434. BACKED W/ WHITE ACRYLIC DECORATED WITH DIGITAL PRINT VINYL TO MATCH MATTHEWS BEACH HAVEN MP07502.
- 4** RED NEON BORDER MOUNTED ON SIGN FACE CENTERED ON RED PAINTED BORDER.  
(EXACT NEON COLOR TBD)

# ACCENT CABINET SECTION DETAIL

SCALE: 3/4"=1'0"



**JOSLIN AND SON SIGNS**  
CUSTOM SINCE 1977

630 MURFREESBORO PIKE  
NASHVILLE, TN 37210

615\_255\_3463  
615\_255\_3518 FAX

JOSLINSIGN.COM

## TEDDY'S TAVERN

104 REP JOHN LEWIS WAY 2  
NASHVILLE, TN 37203

DRW#\_ 221004-S30

QUOTE#\_ 105958

WK\_ORD#\_ -----

DESIGNER\_ M. CLINE

PROJ\_MGR\_ M.SHEA

DATE\_ 10.28.22

### COLORS & FINISHES:

-  MATTHEWS 'RUBY LASER' Mp03543 (PMS 1797 C)
-  MATTHEWS 'BLACK IS BLACK' Mp59647
-  MATTHEWS 'BRIGHT SUN YL' Mp00119 (PMS 604 C)
-  VINYL MATTHEWS 'METRO GRAY' Mp07425 (PMS 421 C)
-  10/15MM YLLW NEON

### CUSTOMER SIGNATURE

COPYRIGHT © 2022

ALL RIGHTS RESERVED. NO PART OF THIS DOCUMENT IS TO BE REPRODUCED OR TRANSMITTED IN ANY FORM OR BY ANY MEANS, ELECTRONIC OR MECHANICAL, INCLUDING PHOTOCOPYING, RECORDING, OR BY ANY INFORMATION STORAGE AND RETRIEVAL SYSTEM, WITHOUT THE WRITTEN PERMISSION OF JOSLIN AND SON SIGNS.

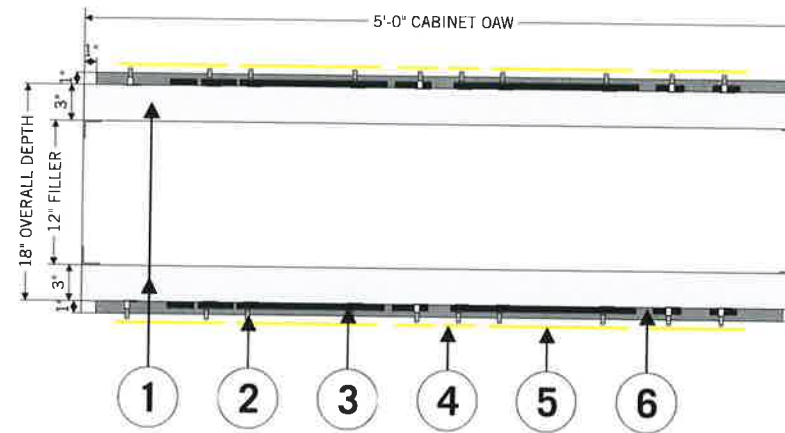
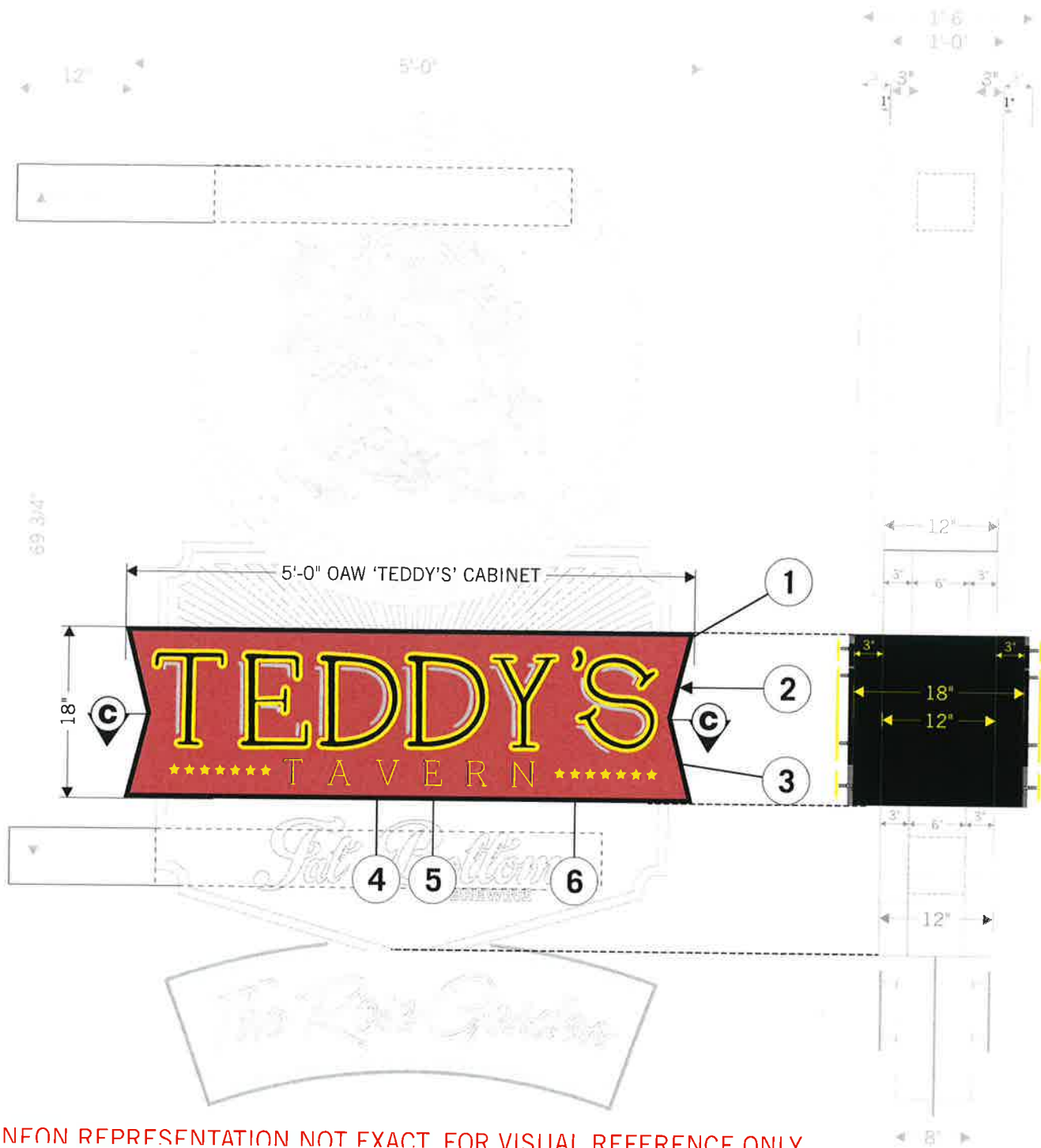

- 1 3" DEEP SINGLE SIDED LED ILLUMINATED CABINETS. FACES PAINTED TO MATCH MATTHEW 'RUBY LASER' Mp03543 AND FACES DECORATED W/ DIGITAL PRINT VINYL ACCENTS TO MATCH MATTHEW 'METRO GRAY' Mp07425. CABINET RETURNS PAINTED MATTHEW 'BLACK IS BLACK' MP59647.
- 2 1/2" SQUARE TUBE FRAME BORDER MITERED AND WELDED TO FACE PAINTED MATTHEWS 'BLACK IS BLACK' MP59647.
- 3 'TEDDY'S' COPY TO BE 1/2" THICK ROUTED BLACK PVC LETTERS MOUNTED FLUSH TO CABINET FACE.
- 4 'TEDDY'S' COPY TO BE 10MM YELLOW NEON (EXACT NEON COLOR TBV).
- 5 'TAVERN' COPY TO BE 10MM YELLOW NEON (EXACT NEON COLOR TBV).
- 6 'STARS' TO BE 1 1/2" TALL DIMENSIONAL METAL STARS PAINTED MATTHEWS BRIGHT SUN YELLOW (Mp00119) (14 STARS PER SIDE, 28 STARS TOTAL)

# BOTTOM CABINET SECTION DETAIL

SCALE: 3/4" = 1'0"



**JOSLIN**  
AND SON SIGNS  
CUSTOM SINCE 1977

630 MURFREESBORO PIKE  
NASHVILLE, TN 37210

615\_255\_3463  
615\_255\_3518 FAX

JOSLINSIGN.COM

## TEDDY'S TAVERN

104 REP JOHN LEWIS WAY 2  
NASHVILLE, TN 37203

DRW# 221004-S30

QUOTE# 105958

WK\_ORD#

DESIGNER M. CLINE

PROJ\_MGR M.SHEA

DATE 10.28.22

### COLORS & FINISHES:

-  MATTHEWS 'ROSA' Mp05957 (PMS 7605 C)
-  BLACK VINYL
-  10/15MM RED NEON
-  10MM EMERALD NEON

CUSTOMER SIGNATURE

COPYRIGHT © 2022

SCALE: 3/4" = 1'0" (UNLESS OTHERWISE SPECIFIED)  
ALL DIMENSIONS ARE IN INCHES AND DECIMALS THEREOF  
ALL DIMENSIONS ARE TO FACE UNLESS OTHERWISE SPECIFIED  
ALL DIMENSIONS ARE TO FACE UNLESS OTHERWISE SPECIFIED  
ALL DIMENSIONS ARE TO FACE UNLESS OTHERWISE SPECIFIED

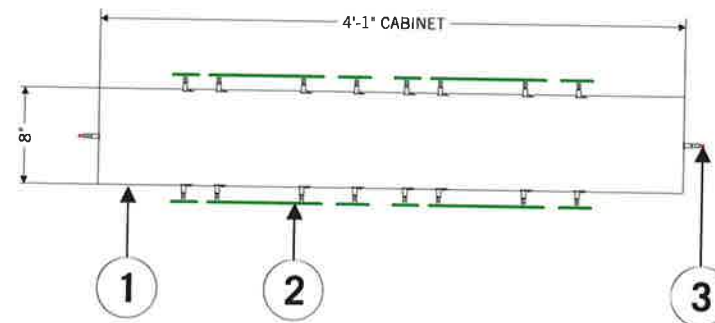

- 1 8" DEEP SHAPED CABINET BOTTOM CABINET PAINTED TO MATCH MATTHEWS 'ROSA' MP05957. DECORATED W/ CUT BLACK VINYL 'THE ROSE GARDEN' VINYL OVERLAY.
- 2 10MM EMERALD GREEN NEON "THE ROSE GARDEN"
- 3 10MM RED NEON BORDER MOUNTED TO PERIMETER OF CABINET.

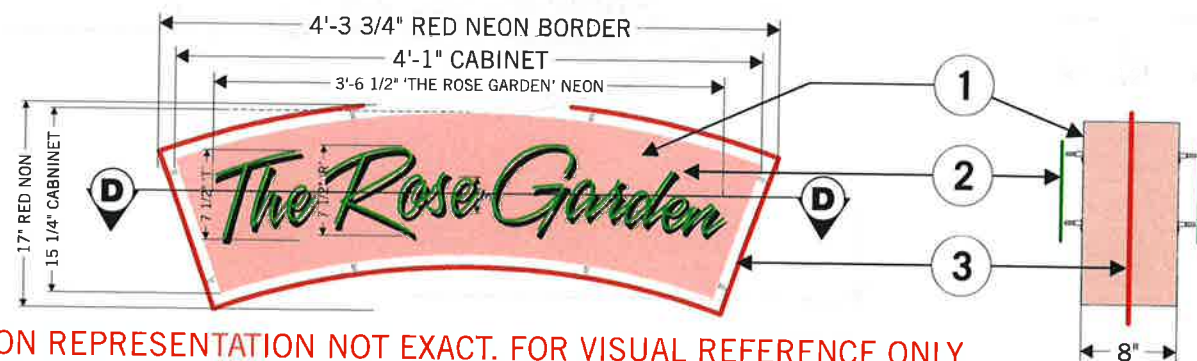

NEON REPRESENTATION NOT EXACT. FOR VISUAL REFERENCE ONLY