



CERTIFICATE OF LIABILITY INSURANCE

DATE (MM/DD/YYYY)
7/15/2022

THIS CERTIFICATE IS ISSUED AS A MATTER OF INFORMATION ONLY AND CONFERS NO RIGHTS UPON THE CERTIFICATE HOLDER. THIS CERTIFICATE DOES NOT AFFIRMATIVELY OR NEGATIVELY AMEND, EXTEND OR ALTER THE COVERAGE AFFORDED BY THE POLICIES BELOW. THIS CERTIFICATE OF INSURANCE DOES NOT CONSTITUTE A CONTRACT BETWEEN THE ISSUING INSURER(S), AUTHORIZED REPRESENTATIVE OR PRODUCER, AND THE CERTIFICATE HOLDER.

IMPORTANT: If the certificate holder is an ADDITIONAL INSURED, the policy(ies) must have ADDITIONAL INSURED provisions or be endorsed. If SUBROGATION IS WAIVED, subject to the terms and conditions of the policy, certain policies may require an endorsement. A statement on this certificate does not confer rights to the certificate holder in lieu of such endorsement(s).

PRODUCER Kemmons Wilson Ins Group LLC 8700 W. Third Lane Dr #100 Memphis TN 38125	CONTACT Name: Madison Case Adams Phone: 901-325-9345 Cell No. Ext: 901-325-9345 Email: madison@kwi.com Address: madison@kwi.com
INSURED C.B. Ragland Company 110 12th Avenue LLC 322 2nd Avenue South Suite 1030 Nashville TN 37203	INSURANCE Insurer A: Depew Ins Insurance Company Insurer B: ABC Insurance Insurer C: Insurer D: Insurer E: Insurer F:

COVERAGES **CERTIFICATE NUMBER: 184975427** **REVISION NUMBER**

THIS IS TO CERTIFY THAT THE POLICIES OF INSURANCE LISTED BELOW HAVE BEEN ISSUED TO THE INSURED NAMED ABOVE FOR THE POLICY PERIOD INDICATED. NOTWITHSTANDING ANY REQUIREMENT, TERM OR CONDITION OF ANY CONTRACT OR OTHER DOCUMENT WITH RESPECT TO WHICH THIS CERTIFICATE MAY BE ISSUED OR MAY PERTAIN, THE INSURANCE AFFORDED BY THE POLICIES DESCRIBED HEREIN IS SUBJECT TO ALL THE TERMS, EXCLUSIONS AND CONDITIONS OF SUCH POLICIES. LIMITS SHOWN MAY HAVE BEEN EXCEEDED BY PRIOR CLAIMS.

FORM NO.	TYPE OF COVERAGE	APPL. SUBS. RAC. END.	POLICY NUMBER	POLICY EFF. DATE (MM/DD/YY)	POLICY EXPI. DATE (MM/DD/YY)	LIMITS
A	COMMERCIAL GENERAL LIABILITY COMMERCIAL A GEN. AGGREGATE LMT: \$1,000,000 POLICY LMT: \$1,000,000		4CPCAA319681915	07/01/22	07/01/23	BODILY INJURY AND PROPERTY DAMAGE TO RENTED PREMISES (EXCLUDING): \$1,000,000 AUTOMOBILE LIABILITY: \$1,000,000 UMBRELLA & EXCESS: \$1,000,000 MEDICAL EXPENSE: \$1,000,000 ADVERTISING: \$1,000,000 PRODUCT-COMMERCIAL AGG: \$1,000,000
B	PERSONAL LIABILITY PERSONAL AUTOMOBILE LIABILITY AUTOMOBILE					PERSONAL LIABILITY: \$1,000,000 AUTOMOBILE LIABILITY: \$1,000,000 AUTOMOBILE: \$1,000,000
C	UMBRELLA LIMIT UMBRELLA LIMIT UMBRELLA LIMIT: \$1,000,000		4CPCAA319681915	07/01/22	07/01/23	UMBRELLA: \$1,000,000 EXCESS: \$1,000,000
	WORKERS COMPENSATION AND EMPLOYERS LIABILITY WORKERS COMPENSATION AND EMPLOYERS LIABILITY WORKERS COMPENSATION AND EMPLOYERS LIABILITY (Mandatory in TN) A per state laws of the state of Tennessee only					WORKERS COMPENSATION AND EMPLOYERS LIABILITY: \$1,000,000 WORKERS COMPENSATION AND EMPLOYERS LIABILITY: \$1,000,000 WORKERS COMPENSATION AND EMPLOYERS LIABILITY: \$1,000,000

DESCRIPTION OF OPERATING EQUIPMENT AND VEHICLES COVERED BY ABOVE POLICIES (Include, but do not limit to, items shown in Schedule B): 110A 12th Avenue South, Nashville TN 37203

CERTIFICATE HOLDER The Metropolitan Government of Nashville and Davidson County Metro Legal & Claims C/O Insurance and Safety Division 222 3rd Avenue North, Suite 501 Nashville TN 37203	CANCELLATION SHOULD ANY OF THE ABOVE DESCRIBED POLICIES BE CANCELLED BEFORE THE EXPIRATION DATE THEREOF, NOTICE WILL BE DELIVERED IN ACCORDANCE WITH THE POLICY PROVISIONS. AUTHORIZED REPRESENTATIVE:
---	---

Metro Nashville

Public Works

Improving the Quality of Life for Nashvillians and our Visitors



Encroachment Approval Process in Public Right-of-Way

The following information is for aerial, underground and building encroachments. Aerial encroachments require a resolution approved by the Metropolitan Council. Underground and building encroachments require approval by ordinance (three readings before the Metropolitan Council). Attached are the following items concerning the encroachment approval process for your use.

1. License Agreement for private encroachment
2. Sample insurance form
3. Petition to encroach upon a public right-of-way

Your firm should submit the following information:

- A. A letter of request to the Director of Engineering of Public Works.
- B. Engineering details: showing exact location of encroachment, design, measurements of sign, and anchoring details.
- C. Signed License Agreement.
- D. Insurance forms: minimum requirements, at least \$50,000 in case of injury to one person, \$100,000 in case of injuries to more than one person, and property damage insurance of at least \$5,000 each accident, \$10,000 aggregate.
- E. Processing fee of \$250.

Public Works will review and submit the application to the Metropolitan Planning Commission; this process normally takes 60 to 90 days. Upon approval by the Metropolitan Planning Commission and the Metropolitan Council an application must be made with Metropolitan Codes Administration, if applicable. A permit will be required to be taken out with Public Works by the contractor to perform the installation of the approved encroachment.

If you need further information please feel free to contact the Public Works' Right-of-Way Permits Office at 862-8782.

Sarah Carroll
SCARROLL@Hastings Architecture
615-329-1399

CERTIFICATE OF INSURANCE

This is to further certify to the Metropolitan Government of Nashville and Davidson County concerning the policies of insurance listed above and the coverage provided thereby that:

1. The Contractual Insurance coverage is on a Blanket Broad Form basis unless specifically indicated below,
2. The company or companies, upon request, agree to deliver within fifteen (15) days a certified copy of any and/or all of the policies of insurance to The Metropolitan Government of Nashville and Davidson County,
3. If one (1) or more Umbrella Excess policies are used, there is no gap between the limits of the primary policies and the deductible feature of the Umbrella Excess policies,
4. Coverage under the primary policies have no deductible features unless there is a check mark here (). If there are deductible features or the insured has adopted a funded self-insurance program, they are fully explained on an attached sheet which becomes a part of this Certificate, and
5. The coverage provided shall not be cancelled, reduced in coverage, or allowed to lapse unless and until The Metropolitan Government of Nashville and Davidson County receives at least thirty (30) days advance written notice of same. The written notice must be delivered to the Metropolitan Risk Manager at his office shown as the address of the Certificate Holder below or the secondary Certificate Holder, if one is so listed below.

Name and Address of Certificate Holder

The Metropolitan Government of
Nashville and Davidson County
Metro Legal & Claims
C/O Insurance and Safety Division
222 3rd Avenue North, Ste #501
Nashville, TN 37201

Date Issued: _____

(Agency or Company)

by _____
(Authorized Representative)
(Attach Power of Attorney)

LICENSE AGREEMENT FOR PRIVATE ENCROACHMENTS
INTO THE PUBLIC RIGHT OF WAY

I/We, CB Ragland Co., in consideration of the Resolution No. _____, to construct, maintain, install and/or operate an encroachment into, onto, over, or under the public right of way located at in Nashville, Davidson County, Tennessee, do hereby, for myself, my agents, customers, and assigns, waive and release and hold harmless The Metropolitan Government of Nashville and Davidson County, its agents, employees, and assigns from any and all claims, rights, or demands for damages that may arise from my/our use, construction and/or maintenance of the encroachment, to wit: (SEE ATTACHED DESCRIPTION OF ENCROACHMENT). I/We hereby certify to the Metropolitan Government of Nashville and Davidson County that I/We have executed a bond or liability insurance policy in such amount as agreed upon by the Director of Public Works and the Metropolitan Attorney, and in the form approved by the Metropolitan Attorney (per Metropolitan Code Section 38-1-1), which operates to indemnify and save The Metropolitan Government of Nashville and Davidson County harmless from all claims or demands that may result to persons or property by reason of the construction, operations or maintenance of the encroachment. I/We further agree that my/our obligations hereunder may not be assigned except upon approval of the Director of Public Works and the Metropolitan Attorney. I/We further acknowledge that any action that results in a failure to maintain said bond or liability insurance for the protection of The Metropolitan Government of Nashville and Davidson County shall operate to the granting of a lien to The Metropolitan Government of Nashville and Davidson County in the amount of the last effective bond/insurance policy. Said insurance or bond may not be cancelable or expirable except on 30 days notice to the Director of Public Works.

I/We further recognize that the license granted hereby is revocable by The Metropolitan Government upon recommendation of the Director of Public Works and approval by resolution of the Metropolitan County Council if it is determined to be necessary to the public welfare and convenience. In the event the Metropolitan Government revokes this license as contemplated by this paragraph, licensee will not be entitled to any compensation of any kind. This license shall also be strictly subject to the right of way easement owned by The Metropolitan Government. I/We agree to maintain, construct and use the encroachment in such a way as will not interfere with the rights and duties of the Metropolitan Government

as owner of the right of way. Said interference shall be additional grounds for revocation of the license for encroachment. I/We agree to pay the cost of construction, maintenance, use, as well as relocations cost of said encroachment. Licensee's failure to complete construction of the contemplated encroachment within 36 months of the date of approval by the Metropolitan Council will cause this license to terminate automatically. In the event the encroachment contemplated by this license is substantially destroyed, this license shall terminate unless fully restored by licensee within 36 months from the date of such destruction. In the event this license is revoked or terminated for any reason, licensee shall restore all public property to the condition obtaining at the time the license became effective at licensee's sole cost and expense.

DATE: 7/5/2

William M. Kyle

118 12th Avenue, LLC

(Owner of Property)

118 12th Avenue

(Address of Property)

Nashville TN

(City and State)

STATE OF TENNESSEE)

COUNTY OF DAVIDSON)

Sworn to and subscribed before

Me this 12th day of July, 2022

Ellen Miller
(NOTARY PUBLIC)

My Commission Expires: 8/17/2025



PETITION TO ENCROACH UPON A PUBLIC RIGHT-OF-WAY

PETITION NO. _____

We, the undersigned, do hereby petition the METROPOLITAN DEPARTMENT OF PUBLIC WORKS and the METROPOLITAN PLANNING COMMISSION to recommend to the METROPOLITAN COUNCIL and MAYOR that legislation be enacted to authorize the construction, installation and maintenance of an encroachment upon the public right-of-way as follows:

Addresses and Map and Parcel numbers of property or properties associated with the proposed encroachment:

ADDRESS

MAP AND PARCEL NUMBER

118 12TH AVENUE SOUTH, NASHVILLE, TN

09309034000

Attach the following in support or explanation of this application:

A check for the filing fee of \$250.00 made payable to the Metropolitan Government (**application fee is non-refundable**).

A scaled drawing on 8 1/2 " x 14" paper of the proposed encroachment. (Additional exhibits may be required depending upon the nature of the request).

A private encroachment license agreement signed by the person to whom the encroachment privilege is to be granted.

A certificate of liability insurance in the amount to be determined necessary by the Department of Public Works.

Signature and mailing address of person or business to whom privilege of encroachment will be granted:

Signature: William A. M. [Signature] Address: 118 12th Avenue. LLC

222 Second Ave South, Suite 1930 Nashville, TN 37201

Council District: _____

PERSON FILING THIS PETITION:

If other than owner or optionee of properties listed above, state relationship. All correspondence will be mailed to this person.

Name: _____

Address: _____

City, State, Zip: _____

Phone: Residence _____

Business _____

NOTE: THIS APPLICATION WILL NOT BE ACCEPTED UNLESS COMPLETED IN FULL.

Metropolitan Government Department of Public Works

750 South 5th Street ▽ Nashville, TN 37206 ▽ (615) 862-8750 ▽ www.nashville.gov/public-works

Mandatory Referral Application: Encroachment: Sign / Awning / Fiber Optic Cable / Other

*** Before filing this application, please review checklist on the back of this application. ***

Encroachment Type:

- Awning
- Fiber Optic Cable (▲ ground)
- Fiber Optic Cable (▼ ground)
- Sign
- Other CANOPY, IRRIGATION LINES

Date Submitted: 7/5/22

Mandatory Referral Project No. _____
(MPW staff assigns project #)

Map & Parcel(s): 09309034000

Street Address(es): 118 12TH AVENUE SOUTH, NASHVILLE, TN 37203

Notarized Signature of Property Owner(s):

You must obtain the *notarized* signature of all property owners on whose property the sign or awning will occur. Failure to provide this information will deem your application *incomplete* and postpone your application's consideration by the Metropolitan Planning Commission. Copy form below for additional signatures.

As the owner(s) of property, I/we agree to the submission of this mandatory referral application to the Metropolitan Government Department of Public Works for a sign, awning or fiber optic cable encroachment.

118 12th Avenue, LLC
Date: _____
(Company Name)

(Signature of Property Owner)

William McKnight
(Name of Property Owner)

Authorized Representative
(Title of Property Owner)

118 12th Avenue

Nashville, TN
(Address of Property (including city & state))

STATE OF TENNESSEE
COUNTY OF DAVIDSON
Sworn to and subscribed before
Me this _____ day of _____, 19 ____

(Notary Public)

My Commission Expires: _____

Applicant: All correspondence will be mailed to the applicant.

Architect Engineer Property Owner Other: _____

Name: William McKnight

Business: 118 12th Avenue, LLC C/O CB Ragland Co.

Address: 222 2nd Ave South, Suite 1930

City: Nashville State: TN Zip: 37201

Phone: 615-259-4622

business home business mobile

Fax: 615-254-2842

business home business mobile

E-mail: BMcKnight@cbragland.com

Applicant's Signature: _____

Filing Fee (All application fees are non-refundable)

Encroachment: Sign / Awning / Fiber Optic Cable **\$250.00**
Other

Amount paid: \$ _____

Accepted by: _____ Date: _____

Mandatory Referral 4 Checklist

ρ **Mandatory Referral Application**

If any electrical vaults are located below proposed sign, awning or fiber optic cable, special design standards may be required. Contact NES 615-747-3964 for more information on electrical vault locations.

DO NOT INSTALL anything that would encroach over Metro right-of-way until your application is approved by Metro Council. If you do, you could have to wait six months before your application is considered by Metro Council. For more information, see Council Bill BL2000-444 available at: https://www.nashville.gov/mc/ordinances/term_1999_2003/bl2000_444.htm or call the Metro Clerk for a copy of the bill at 862-6770.

ρ **Filing Fee \$250 (All application fees are non-refundable)**

Cash or check. If check, make payable to "Metropolitan Government". Credit cards not accepted.

ρ **Property Map**

Show location of property and surrounding streets (use "Maps" on the MPC web to create property map)

ρ **Notarized Signature of Property Owner(s)**

You must obtain the *notarized* signature of all property owners whose property the sign or awning will occur. Failure to provide this information will deem your application *incomplete* and postpone your application's consideration by the Metropolitan Planning Commission.

ρ **License Agreement for Private Encroachment into Public Right-of-Way**

Obtain copy from MPW web site, MPW Right-Of-Way Permits' Office at (615-862-8782).

ρ **Franchise License**

If fiber optic cable company, prior to submitting a fiber optic cable encroachment, you must contact the Metro Department of Law at 615-862-6341 for determination of whether franchise license is required.

ρ **Certificate of Liability Insurance**

Certificate must identify Metro Government of Nashville & Davidson County as Certificate Holder.

ρ **Right-of-Way Notice**

While not a requirement of your application, please be aware that no construction work may be undertaken in any street, road, alley or right-of-way or of any utility or temporary construction easement of the metropolitan government or other government entity by any department of the metropolitan government or any other entity unless adequate notice has been given to the abutting fee owner of a street, road, alley, or right-of-way or fee owner of the easement, and to the district member of council representing the area of such construction work. For more information, see Metro Code 13.20 available at: https://library.municode.com/tn/metro_government_of_nashville_and_davidson_county/codes/code_of_ordinances?nodeId=CD_TIT13STSIUPL_DIVIGERE_CH13_20EXOB or call the Metro Clerk for a copy of the bill at 862-6770, or call the Public Works Department Permits' Office at 615-862-8782.

ρ **Drawings** should identify the following:

Signs / Awnings

- Width and length of sign/awning
- Vertical height of awning
- Horizontal distance sign/awning projects over public right-of-way
- Vertical distance sign/awning will be installed above public right-of-way
- Horizontal distance between door awning and street curb (Note: Door awnings must be setback 18" from street curb)
- Location of every sign, window awning or door awning to be installed on building (photograph is helpful)
- Method of attachment / anchoring to building or sidewalk

Fiber Optic Cable

- Map identifying cable path
- Cable length in feet or miles
- Thickness of cable
- Number of cables
- If ▲ ground, what cable will be attached to and method of attachment
- If ▲ ground, height of cable above public right-of-way
- If ▼ ground, average depth below public right-of-way (e.g. "36 - 42")
- If ▼ ground, size of trench / boring



CERTIFICATE OF LIABILITY INSURANCE

DATE (MM/DD/YYYY)

7/15/2022

THIS CERTIFICATE IS ISSUED AS A MATTER OF INFORMATION ONLY AND CONFERS NO RIGHTS UPON THE CERTIFICATE HOLDER. THIS CERTIFICATE DOES NOT AFFIRMATIVELY OR NEGATIVELY AMEND, EXTEND OR ALTER THE COVERAGE AFFORDED BY THE POLICIES BELOW. THIS CERTIFICATE OF INSURANCE DOES NOT CONSTITUTE A CONTRACT BETWEEN THE ISSUING INSURER(S), AUTHORIZED REPRESENTATIVE OR PRODUCER, AND THE CERTIFICATE HOLDER.

IMPORTANT: If the certificate holder is an ADDITIONAL INSURED, the policy(ies) must have ADDITIONAL INSURED provisions or be endorsed. If SUBROGATION IS WAIVED, subject to the terms and conditions of the policy, certain policies may require an endorsement. A statement on this certificate does not confer rights to the certificate holder in lieu of such endorsement(s).

PRODUCER Kemmons Wilson Ins Group LLC 8700 W Trail Lake Dr #100 Memphis TN 38125	CONTACT NAME: Madison Claire Williams	
	PHONE (A/C, No, Ext): 901-328-5046	FAX (A/C, No): 901-345-8280
E-MAIL ADDRESS: mwilliams@kwig.com		
INSURER(S) AFFORDING COVERAGE		NAIC #
INSURER A: Depositors Insurance Company		42587
INSURER B: AMCO Insurance		19100
INSURER C:		
INSURER D:		
INSURER E:		
INSURER F:		

INSURED C.B. Ragland Company CBRAGLA-01
 118 12th Avenue, LLC
 222 2nd Avenue South
 Suite 1930
 Nashville TN 37201

COVERAGES **CERTIFICATE NUMBER:** 1846754271 **REVISION NUMBER:**

THIS IS TO CERTIFY THAT THE POLICIES OF INSURANCE LISTED BELOW HAVE BEEN ISSUED TO THE INSURED NAMED ABOVE FOR THE POLICY PERIOD INDICATED. NOTWITHSTANDING ANY REQUIREMENT, TERM OR CONDITION OF ANY CONTRACT OR OTHER DOCUMENT WITH RESPECT TO WHICH THIS CERTIFICATE MAY BE ISSUED OR MAY PERTAIN, THE INSURANCE AFFORDED BY THE POLICIES DESCRIBED HEREIN IS SUBJECT TO ALL THE TERMS, EXCLUSIONS AND CONDITIONS OF SUCH POLICIES. LIMITS SHOWN MAY HAVE BEEN REDUCED BY PAID CLAIMS.

INSR LTR	TYPE OF INSURANCE	ADDL SUBR INSD WVD	POLICY NUMBER	POLICY EFF (MM/DD/YYYY)	POLICY EXP (MM/DD/YYYY)	LIMITS
A	<input checked="" type="checkbox"/> COMMERCIAL GENERAL LIABILITY <input type="checkbox"/> CLAIMS-MADE <input checked="" type="checkbox"/> OCCUR GEN'L AGGREGATE LIMIT APPLIES PER: <input checked="" type="checkbox"/> POLICY <input type="checkbox"/> PRO-JECT <input type="checkbox"/> LOC OTHER:		ACPLGLDO3019583953	1/1/2022	1/1/2023	EACH OCCURRENCE \$ 1,000,000 DAMAGE TO RENTED PREMISES (Ea occurrence) \$ 1,000,000 MED EXP (Any one person) \$ 10,000 PERSONAL & ADV INJURY \$ 1,000,000 GENERAL AGGREGATE \$ 2,000,000 PRODUCTS - COMPI/OP AGG \$ 2,000,000 \$
	AUTOMOBILE LIABILITY <input type="checkbox"/> ANY AUTO <input type="checkbox"/> OWNED AUTOS ONLY <input type="checkbox"/> SCHEDULED AUTOS <input type="checkbox"/> HIRED AUTOS ONLY <input type="checkbox"/> NON-OWNED AUTOS ONLY					COMBINED SINGLE LIMIT (Ea accident) \$ BODILY INJURY (Per person) \$ BODILY INJURY (Per accident) \$ PROPERTY DAMAGE (Per accident) \$ \$
B	<input checked="" type="checkbox"/> UMBRELLA LIAB <input checked="" type="checkbox"/> OCCUR <input type="checkbox"/> EXCESS LIAB <input type="checkbox"/> CLAIMS-MADE <input type="checkbox"/> DED <input checked="" type="checkbox"/> RETENTION \$ 0		ACPCAA3019583953	1/1/2022	1/1/2023	EACH OCCURRENCE \$ 10,000,000 AGGREGATE \$ 10,000,000 \$
	WORKERS COMPENSATION AND EMPLOYERS' LIABILITY ANY PROPRIETOR/PARTNER/EXECUTIVE OFFICER/MEMBER EXCLUDED? (Mandatory in NH) If yes, describe under DESCRIPTION OF OPERATIONS below	Y/N	N/A			<input type="checkbox"/> PER STATUTE <input type="checkbox"/> OTHER E.L. EACH ACCIDENT \$ E.L. DISEASE - EA EMPLOYEE \$ E.L. DISEASE - POLICY LIMIT \$

DESCRIPTION OF OPERATIONS / LOCATIONS / VEHICLES (ACORD 101, Additional Remarks Schedule, may be attached if more space is required)
 RE: 118th 12th Avenue South, Nashville, TN 37203

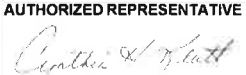
CERTIFICATE HOLDER The Metropolitan Government of Nashville and Davidson County Metro Legal & Claims C/O Insurance and Safety Division 222 3rd Avenue North, Suite 501 Nashville TN 37201	CANCELLATION SHOULD ANY OF THE ABOVE DESCRIBED POLICIES BE CANCELLED BEFORE THE EXPIRATION DATE THEREOF, NOTICE WILL BE DELIVERED IN ACCORDANCE WITH THE POLICY PROVISIONS. AUTHORIZED REPRESENTATIVE 
---	--

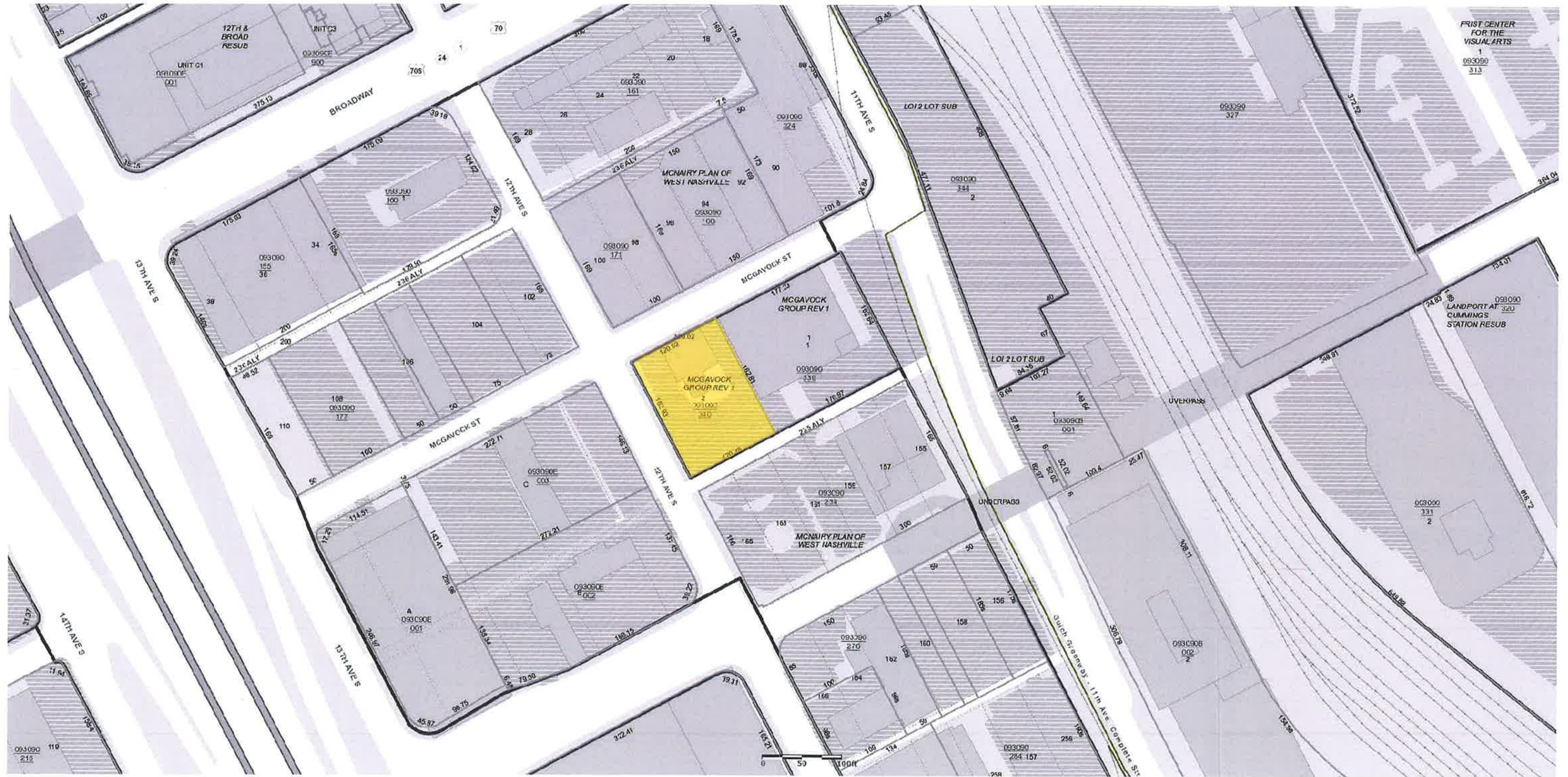

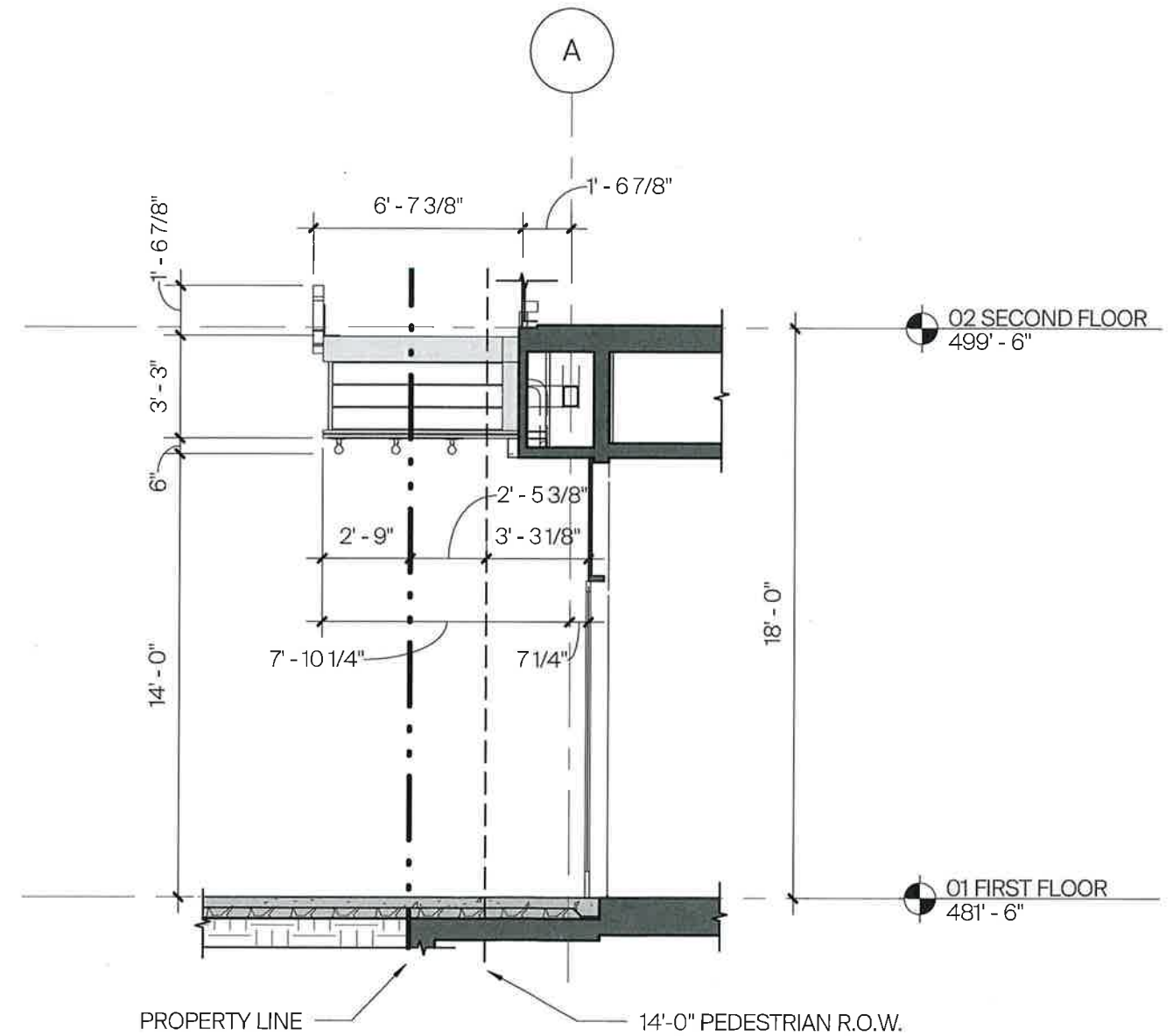

2 FRONT ELEVATION - 12TH AVE ENTRANCE
 3/16" = 1'-0"
 0 2' 4' 8'

1 SIDE ELEVATION - 12TH AVE ENTRANCE
 3/16" = 1'-0"
 0 2' 4' 8'



View of the canopy - "Caption By Hyatt" will occur on the front face of the proposed canopy and will feature white LED illumination only. No motion, no flashing, no change of color.
The marquee will occur on each side of the proposed canopy and will feature three levels for interchangeable alphanumeric characters. The marquee will be backlit with white LED illumination only. No motion, no flashing, no change of color.

STANDARD IRRIGATION NOTES

1) CONTRACTOR TO SUBMIT SHOP DRAWING OF IRRIGATION SYSTEM TO LANDSCAPE ARCHITECT FOR APPROVAL PRIOR TO INSTALLATION.



IRRIGATION NOTES

- 1) SITE TO BE IRRIGATED BY AN AUTOMATED IRRIGATION SYSTEM DESIGNED AND INSTALLED BY A LICENSED IRRIGATOR IN ACCORDANCE TO STATE LAW.
- 2) CONTRACTOR SHALL SUPPLY AND INSTALL ALL VALVES, HEADS, PIPE, CONTROLLING, WIRING, BACKFLOW PREVENTOR AND CONTROLLER FOR A TWO WIRE IRRIGATION SYSTEM.
- 3) COORDINATE LOCATION OF WATER SOURCE AND BACKFLOW PREVENTOR WITH GENERAL CONTRACTOR COORDINATE LOCATION OF CONTROLLER WITH OWNER.
- 4) INSTALL SYSTEM AS PER SPECS. REFERENCE SPECIFICATIONS FOR MEETING AND MATCHING EXISTING IRRIGATION SYSTEM.
- 5) CONTRACTOR TO LOCATE AND VERIFY ALL EXISTING SITE UTILITIES PRIOR TO COMMENCING WITH WORK. CONTRACTOR RESPONSIBLE FOR DAMAGE CAUSED DURING CONSTRUCTION TO ANY SITE UTILITIES AND SITE FEATURES.
- 6) FOR ALL PIPE PENETRATIONS REFER TO ARCHITECTS PLANS.
- 7) CONTRACTOR TO PROVIDE FULL SHOP DRAWINGS PER SPECIFICATIONS FOR DESIGN BUILD IRRIGATION FOR REVIEW AND APPROVAL BY LANDSCAPE ARCHITECT. REF. DESIGN BUILD IRRIGATION SPECIFICATION AND NOTES ON SHEET L730. REF. LANDSCAPE PLANS FOR SPECIFIC PLANT TYPES AND LOCATIONS. COMMUNICATE SITE WATER CONNECTIONS WITH PROJECT CIVIL, M.E.P. ENGINEERS, CONTRACTOR AND LANDSCAPE ARCHITECT.

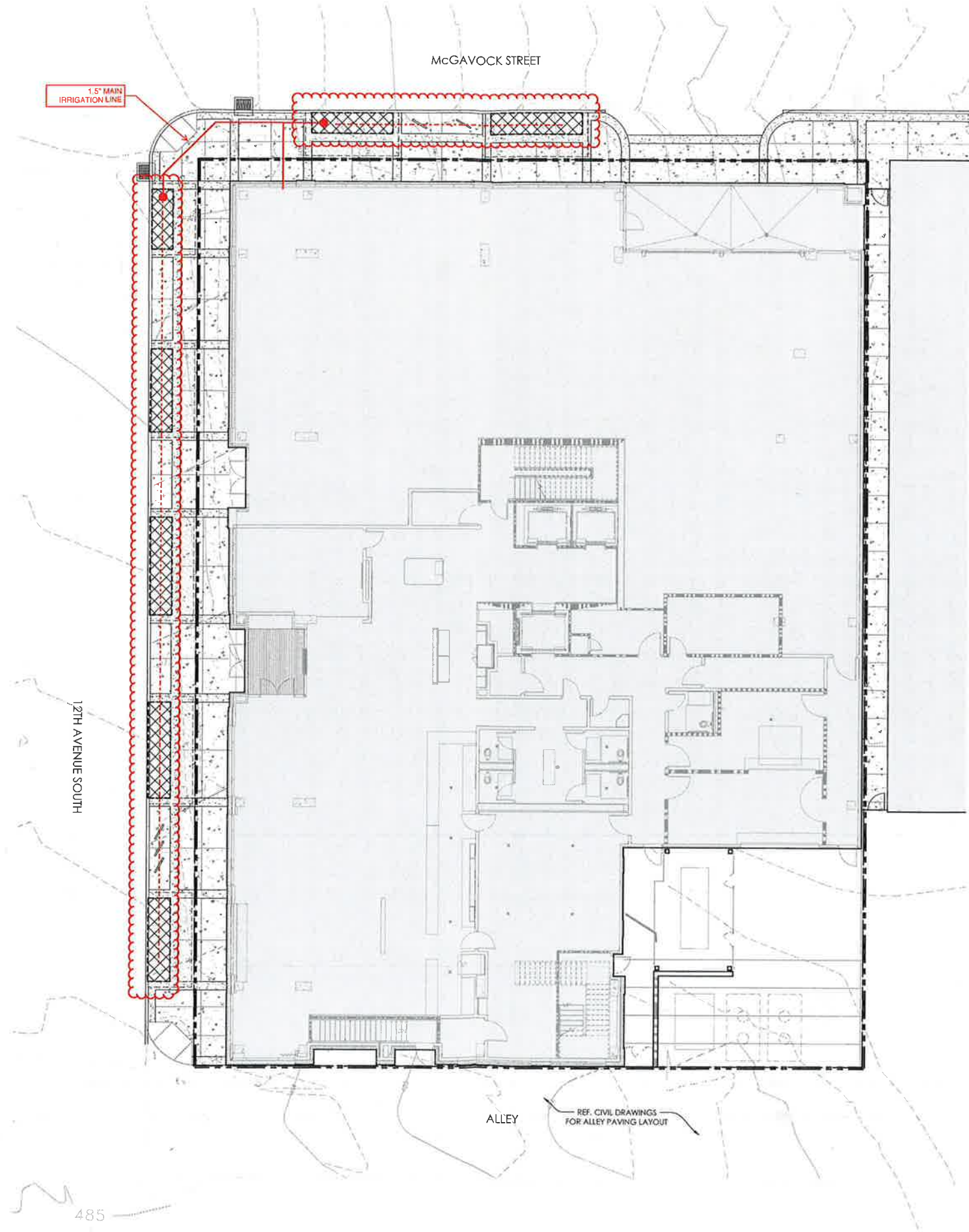

HASTINGS

Hastings Architecture, LLC
225 Pop Avenue, Suite 100
Nashville, TN 37203
615.320.1899
hastingsarch.com
© 2021

NOT FOR CONSTRUCTION

100% DD SET

CBR HCN, LLC
HYATT CAPTION

118 12TH AVENUE SOUTH | NASHVILLE | TENNESSEE

REVISED INFORMATION

PROJECT # 2024
ISSUE DATE 21.09.21

STREETSCAPE
IRRIGATION PLAN

L6.00

