

EROSION CONTROL & GRADING NOTES

- 1) EXPOSE AS SMALL AN AREA OF SOIL AS POSSIBLE ON THE SITE FOR NO MORE THAN 15 DAYS. KEEP DUST WITHIN TOLERABLE LIMITS BY SPRINKLING OR OTHER ACCEPTABLE MEANS.
- 2) ALL CUT/FILL AREAS TO HAVE A MINIMUM OF 6" OF TOPSOIL COVER. AREAS DRESSED WITH TOPSOIL SHALL RECEIVE 12POUNDS PER 1000 SQUARE FEET OF 6-12-12 FERTILIZER (UNLESS OTHER WISE SPECIFIED IN WRITTEN SPECIFICATIONS), 5 POUNDS OR MORE OF KENTUCKY 31 FESCUE SEED PER 1000 SQUARE FEET, AND A STRAW MULCH COVER OF 70%-80% COVERAGE (APPROXIMATELY 125 POUNDS PER 1000 SQUARE FEET), UNLESS OTHERWISE NOTED WITHIN WRITTEN SPECIFICATIONS.
- 3) EROSION CONTROL BARRIER IS CALLED OUT ON PLANS AND IS TO COMPLY WITH THE METROPOLITAN STORMWATER MANAGEMENT MANUAL, VOLUME FOUR, SECTION TCP-14.
- 4) DISTURBED AREAS ARE TO BE GRADED TO DRAIN AS INDICATED IN THE PLAN TO SEDIMENT BARRIERS DURING AND UPON THE COMPLETION OF CONSTRUCTION.
- 5) THE CONTRACTOR SHALL BE RESPONSIBLE FOR THE VERIFICATION AND THE LOCATION OF ANY EXISTING UTILITIES. IT SHALL BE THE RESPONSIBILITY OF THE CONTRACTOR TO AVOID DAMAGE TO ALL EXISTING UTILITIES DURING CONSTRUCTION. IF DAMAGE DOES OCCUR TO ANY SUCH INSTALLATION, FULL REPAIR WILL BE ACCOMPLISHED AS PER THE CURRENT SPECIFICATION GOVERNING SUCH WORK.
- 6) ANY ACCESS ROUTES TO THE SITE SHALL BE BASED WITH CRUSHED STONE, ASTM #1 STONE, 100 FEET LONG AND AT LEAST 6" THICK.
- 7) THE PLACING AND SPREADING OF ANY FILL MATERIAL IS TO BE STARTED AT THE LOWEST POINT AND BROUGHT UP IN HORIZONTAL LAYERS OF 8" THICKNESS (OR AS DIRECTED BY THE SOILS INVESTIGATIVE REPORT). SAID FILL MATERIAL IS TO BE FREE OF SOD, ROOTS, FROZEN SOILS, OR ANY OTHER DECOMPOSABLE MATERIAL. SAID FILL IS TO BE COMPACTED TO A MINIMUM OF 95% STANDARD PROCTOR, OR AS OTHERWISE SPECIFIED BY THE SOILS REPORT OR WRITTEN SPECIFICATIONS.
- 8) THE CONTRACTOR SHALL NOTIFY THE METRO DAVIDSON COUNTY DEPARTMENT OF PUBLIC WORKS CONSTRUCTION COMPLIANCE DIVISION, THREE DAYS PRIOR TO BEGINNING THE WORK.
- 9) THE CONTRACTOR SHALL LOCATE AND STAKE THE LAYOUT OF THE SITE IN THE FIELD FOR INSPECTION BY THE ENGINEER. THE CONTRACTOR SHALL CHECK THE GRADES AND FINAL DIMENSIONS ON THE GROUND, AND REPORT ANY DISCREPANCIES TO THE ENGINEER IMMEDIATELY FOR A DECISION.
- 10) SURPLUS EXCAVATION OF TOPSOIL SHALL BE PLACED ON THE SITE AS APPROVED BY THE OWNER FOR THE PURPOSE OF FUTURE LANDSCAPE USE.
- 11) THE CONTRACTOR SHALL FURNISH AND INSTALL ALL NECESSARY TEMPORARY WORKS FOR THE PROTECTION OF THE PUBLIC AND EMPLOYEES, INCLUDING WARNING SIGNS AND LIGHTS.
- 12) THE CONTRACTOR SHALL BE RESPONSIBLE FOR ANY DAMAGE DONE TO THE PREMISES OR ADJACENT PREMISES OR INJURIES TO THE PUBLIC DURING THE CONSTRUCTION CAUSED BY HIMSELF, HIS SUB-CONTRACTORS, OR THE CARELESSNESS OF ANY OF HIS EMPLOYEES.
- 13) ALL WORK IS TO BE COMPLETED WITH COMPLIANCE TO THE RULES AND REGULATIONS SET FORTH BY METRO WATER SERVICES. THE CONTRACTOR SHALL GIVE ALL NECESSARY NOTICE, OBTAIN ALL PERMITS, AND PAY FEES REQUIRED FOR THE COMPLETION OF HIS PORTION OF THE WORK. HE SHALL ALSO COMPLY WITH ALL CITY, COUNTY AND STATE LAWS AND ORDINANCE OR REGULATIONS RELATING TO PORTIONS OF WORK WHICH HE IS TO PERFORM.
- 14) ALL EROSION CONTROL MEASURES SHALL REMAIN IN PLACE UNTIL SITE IS STABILIZED & CONSTRUCTION IS COMPLETE.
- 15) CONTRACTOR SHALL PROVIDE AN AREA FOR CONCRETE WASH DOWN AND EQUIPMENT FUELING IN ACCORDANCE WITH METRO CP-10 & CP-13. LOCATION TO BE COORDINATED WITH THE NPDES DEPARTMENT DURING THE PRE-CONSTRUCTION MEETING.

PUBLIC WORKS NOTES

- 1) ALL WORK WITHIN THE PUBLIC RIGHT OF WAY REQUIRES AN EXCAVATION PERMIT FROM THE DEPARTMENT OF PUBLIC WORKS.
- 2) PROOF-ROLLING OF ALL STREET SUBGRADES IS REQUIRED IN THE PRESENCE OF THE PUBLIC WORKS INSPECTOR. INSPECTION OF THE BINDER COURSE IS REQUIRED PRIOR TO FINAL PAVING IN THE PRESENCE OF THE PUBLIC WORKS INSPECTOR. THESE REQUESTS ARE TO BE MADE 24 HOURS IN ADVANCE.
- 3) STOP SIGNS ARE TO BE 30 INCH BY 30 INCH.
- 4) STREET SIGNS TO HAVE SIX INCH WHITE LETTERS ON A NINE INCH GREEN ALUMINUM BLADE, HIGH INTENSITY REFLECTIVE.
- 5) ALL PAVEMENT MARKING ARE TO BE THERMOPLASTIC.
- 6) THE DEVELOPER'S FINAL CONSTRUCTION DRAWINGS SHALL COMPLY WITH THE DESIGN REGULATIONS ESTABLISHED BY THE DEPARTMENT OF PUBLIC WORKS, IN EFFECT AT THE TIME OF THE APPROVAL OF THE PRELIMINARY DEVELOPMENT PLAN OR FINAL DEVELOPMENT PLAN OR BUILDING PERMIT, AS APPLICABLE. FINAL DESIGN MAY VARY BASED ON FIELD CONDITIONS.
7. WITH THE SUBMITTAL OF ANY FINAL SP, THE DEVELOPER OF EACH SITE MUST COMPLY WITH THE REQUIREMENTS OF THE METRO FINAL SP ENGINEER WITH RESPECT TO ACCESS ON HIGHWAY 100 AND ALSO INCLUDING IMPROVEMENTS (WIDENING) ON HIGHWAY 100 IF REQUIRED PER THE METRO MAJOR STREET PLAN.
8. DRIVEWAYS WITHIN THE DEVELOPMENT ARE TO BE A MINIMUM OF 24 FT WIDE
9. PUBLIC SOLID WASTE AND RECYCLING TO BE PROVIDED VIA PROVIDED DUMPSTERS
10. IF SIDEWALKS ARE REQUIRED ON ANY PHASE, THEY ARE TO BE SHOWN PER THE MCSP AND PER MPW STANDARDS AND SPECIFICATIONS. SIDEWALKS ARE TO BE WITHIN DEDICATED RIGHT OF WAY ON THE FINAL SP PLAN SUBMITTAL.

WATER & SEWER NOTES

- 1) ALL WATER AND SEWER CONSTRUCTION SHALL BE IN ACCORDANCE WITH SPECIFICATIONS AND STANDARD DETAILS OF THE METRO WATER SERVICES AND HARPETH VALLEY UTILITIES DISTICT.
- 2) THE CONTRACTOR IS RESPONSIBLE FOR REIMBURSING THE COST OF INSPECTION.
- 3) THE CONTRACTOR IS TO PROVIDE AND MAINTAIN THE CONSTRUCTION IDENTIFICATION SIGN FOR PRIVATE DEVELOPMENT APPROVED.
- 4) ALL CONNECTIONS TO EXISTING MANHOLES SHALL BE BY CORING AND RESILIENT CONNECTOR METHOD.
- 5) REDUCED PRESSURE BACKFLOW PREVENTION DEVICES (RPBP) OR DUAL CHECK VALVE WILL BE REQUIRED ON ALL TEST AND FILL LINES (JUMPER) NEEDED FOR WATER MAIN CONSTRUCTION AND MUST BE APPROVED BY THE METRO WATER SERVICES.
- 6) ALL WATER METERS SHALL BE A MINIMUM OF 24" NOT TO EXCEED A MAXIMUM OF 28" BELOW FINISHED GRADE.
- 7) PRESSURE REGULATING DEVICES WILL BE REQUIRED ON THE CUSTOMER SIDE OF THE METER WHEN PRESSURES EXCEED 100 PSI.
- 8) PRESSURE REGULATING DEVICES WILL BE REQUIRED ON THE STREET SIDE OF THE METER WHEN PRESSURES EXCEED 150 PSI.
- 9) PUBLIC WATER AND DEWER CONSTRUCTION MUST BE SUBMITTED AND APPROVED PRIOR TO FINAL SP APPROVAL. THESE APPROVED CONSTRUCTION PLANS MUST MATCH THE FINAL SP SITE PLAN. THE REQUIRED CAPACITY FEES MUST ALSO BE PAID PRIOR TO FINAL SITE PLAN/SP APPROVAL.

Traffic and Parking - (Access and Walkways)

1. A Traffic Access Study Has Been Completed To Insure Safe Access. The Requirements of the Traffic Engineer Must Be Met at Time of Development.
2. SSD issue, due to heavy vegetation around site. Maintenance agreement needed for clearing vegetation to maintain sight distance for site access.
3. At final SP, private hauler and vegetation clearing agreement to be submitted to public works.

LANDSCAPE NOTES

- 1) THE LANDSCAPE CONTRACTOR SHALL COORDINATE ALL CONSTRUCTION WITH THE APPROPRIATE UTILITY COMPANY AND SHALL BE RESPONSIBLE FOR AND DAMAGE TO UTILITIES. THE LANDSCAPE CONTRACTOR SHALL VERIFY THE EXACT LOCATION OF ALL UTILITES AND TAKE PRECAUTIONS TO PREVENT DAMAGE TO THE UTILITIES.
- 2) ALL PLANTING AND MULCH BEDS SHALL BE SPRAYED WITH ROUND-UP (CONTRACTOR'S OPTION) PRIOR TO THE INSTALLATION OF MULCH.
- 3) PLANT MATERIALS AND STUMPS INDICATED FOR REMOVAL SHALL BE REMOVED AND DISPOSED OFF-SITE BY THE CONTRACTOR. BACKFILL HOLES WITH TOPSOIL FREE OF ROOTS AND ROCKS.
- 4) THE LANDSCAPE CONTRACTOR SHALL BE RESPONSIBLE FOR THE FINE GRADING OF ALL PLANTING AREAS.
- 5) ALL PLANTING AREAS SHALL BE FERTILIZED WITH 12#/1000 S.F. OF 10-10-10 FERTILIZER.
- 6) ALL PLANTING BEDS SHALL HAVE A MINIMUM OF 3" DEPTH OF SHREDDED HARDWOOD BARK MULCH.
- 7) THE LANDSCAPE CONTRACTOR SHALL VERIFY ALL MATERIAL QUANTITIES. IN THE EVENT OF A DISCREPANCY, THE QUANTITIES SHOWN ON THE PLAN WILL TAKE PRECEDENCE.
- 8) THE LANDSCAPE CONTRACTOR SHALL PROVIDE THE OWNER WITH WRITTEN INSTRUCTIONS ON THE PROPER CARE OF ALL SPECIFIED PLANT MATERIALS PRIOR TO FINAL PAYMENT.
- 9) EXISTING TREES TO REMAIN SHALL BE PROTECTED FROM CONSTRUCTION DAMAGE. SELECTIVELY PRUNE DEAD WOOD.
- 10) ALL DISTURBED AREAS SHALL BE PLANTED WITH TURF AS INDICATED ON THE MATERIALS SCHEDULE.
- 11) ALL DECIDUOUS TREES, EXISTING AND PROPOSED SHALL BE PRUNED TO PROVIDE 4' MINIMUM CLEAR TRUNK UNLESS OTHERWISE NOTED.
- 12) THE LANDSCAPE CONTRACTOR SHALL PROVIDE A ONE YEAR WARRANTY ON ALL PLANT MATERIALS AND REPLACE ANY DEAD OR DYING MATERIAL WITHIN THAT TIME PERIOD.
- 13) NO PLANT MATERIALS SHOULD BE SUBSTITUTED WITHOUT AUTHORIZATION BY DALE & ASSOCIATES. PLANT SIZES SHOWN ARE MINIMUMS REQUIRED BY THE LOCAL MUNICIPALITY AND MATERIALS SHOWN HAVE BEEN SELECTED SPECIFICALLY FOR THIS PROJECT.
- 14) ALL WIRE BASKETS SHALL BE COMPLETELY REMOVED AND DISPOSED OF. BURLAP SHOULD BE REMOVED OR PUNCTURED IN AT LEAST 5 PLACES. REMOVE ALL TWINE FROM BURLAPPED MATERIALS.
- 15) GUYING IS NOT ALLOWED UNLESS REQUIRED BY MUNICIPALITY OR SITE CONDITIONS. THE LANDSCAPE CONTRACTOR SHALL REMOVE WIRES AFTER A ONE YEAR PERIOD.
- 16) NO CANOPY TREE SHALL BE LOCATED WITHIN 15' OF AN OVERHEAD UTILITY. NO TREE SHALL BE LOCATED WITHIN A PUBLIC UTILITY EASEMENT. LOCATING PLANT MATERIALS WITHIN A DRAINAGE EASEMENT IS ACCEPTABLE, BUT ONLY IF INSTALLED AS NOT TO DISTURB EXISTING DRAINAGE FLOW. IN SUCH INSTANCES, THE MATERIALS SHALL BE LOCATED NO CLOSER THAN 5' FROM THE CENTERLINE OF DRAINAGE.
- 17) LIGHTING PLAN TO BE COORDINATED WITH PROPOSED PLANTING PLAN. NO LIGHT POLES TO BE LOCATED IN TREE ISLANDS. SEE LIGHTING PLAN FOR PROPOSED LIGHT LOCATIONS.
- 18) LANDSCAPING AND TREE DENSITY REQUIREMENTS PER SP 2019-047-001

FIRE MARSHALL

FIRE FLOW SHALL MEET THE REQUIREMENTS OF THE INTERNATIONAL FIRE CODE- 2006 EDITION

Fire department access roads shall comply with the current adopted fire code at the time of construction. Fire Department access roads shall have an unobstructed clear width of 20'. Where a fire hydrant is located on a fire apparatus access road the minimum width shall be 26' exclusive of shoulders. Aerial Fire Apparatus access shall be provided for any structure 30 feet or greater in height. Fire lane signage shall be provided in accordance with the adopted fire codes.

STANDARD SP NOTES

- 1) THE PURPOSE OF THIS SP IS TO PERMIT A 64,000 SQUARE FOOT RESTAURANT .
- 2) ANY EXCAVATION, FILL OR DISTURBANCE OF THE EXISTING GROUND ELEVATION MUST BE DONE IN ACCORDANCE WITH STORM WATER MANAGEMENT ORDINANCE NO. 78-840 & APPROVED BY THE METROPOLITAN DEPARTMENT OF WATER SERVICES.
- 3) THIS PROPERTY DOES LIE WITHIN A FLOOD HAZARD AREA AS IDENTIFIED BY FEMA FLOOD MAP 47037C0337H DATED APRIL 5, 2017.
- 4) ALL PUBLIC SIDEWALKS ARE TO BE CONSTRUCTED IN CONFORMANCE WITH METRO PUBLIC WORKS SIDEWALK DESIGN STANDARDS.
- 5) WHEEL CHAIR ACCESSIBLE CURB RAMPS, COMPLYING WITH APPLICABLE METRO PUBLIC WORKS STANDARDS, SHALL BE CONSTRUCTED AT STREET CROSSINGS.
- 6) THE REQUIRED FIRE FLOW SHALL BE DETERMINED BY THE METROPOLITAN FIRE MARSHAL'S OFFICE, PRIOR TO THE ISSUANCE OF A BUILDING PERMIT.
- 7) SIZE DRIVEWAY CULVERTS PER THE DESIGN CRITERIA SET FORTH BY THE METRO STORMWATER MANUAL (MINIMUM DRIVEWAY CULVERT IN METRO RIGHT OF WAY IS 15" CMP).
- 8) METRO WATER SERVICES SHALL BE PROVIDED SUFFICIENT & UNENCUMBERED INGRESS & EGRESS AT ALL TIMES IN ORDER TO MAINTAIN, REPAIR, REPLACE & INSPECT ANY STORMWATER FACILITIES WITHIN THE PROPERTY.
- 9) INDIVIDUAL WATER AND/OR SANITARY SEWER SERVICE LINES ARE REQUIRED FOR EACH UNIT.
- 10) SOLID WASTE PICKUP PLAN TO BE SUBMITTED WITH ANY FINAL SP AND APPROVED BY METRO PUBLIC WORKS.
- 11) MINOR MODIFICATIONS TO THE SP PLAN MAY BE APPROVED BY THE PLANNING COMMISSION OR ITS DESIGNEE BASED UPON FINAL ARCHITECTURAL, ENGINEERING OR SITE DESIGN AND ACTUAL SITE CONDITIONS. ALL MODIFICATIONS SHALL BE CONSISTENT WITH THE PRINCIPLES AND FURTHER THE OBJECTIVES OF THE APPROVED PLAN. MODIFICATIONS SHALL NOT BE PERMITTED, EXCEPT THROUGH AN ORDINANCE APPROVED BY METRO COUNCIL THAT INCREASE THE PERMITTED DENSITY OR FLOOR AREA, ADD USES NOT OTHERWISE PERMITTED, ELIMINATE SPECIFIC CONDITIONS OR REQUIREMENTS CONTAINED IN THE PLAN AS ADOPTED THROUGH THIS ENACTING ORDINANCE, OR ADD VEHICULAR ACCESS POINTS NOT CURRENTLY PRESENT OR APPROVED.
- 12) IF A DEVELOPMENT STANDARD, NOT INCLUDING PERMITTED USES, IS ABSENT FROM THE SP PLAN AND/OR COUNCIL APPROVAL, THE PROPERTY SHALL BE SUBJECT TO THE STANDARDS, REGULATIONS, AND REQUIREMENTS OF THE CL DISTRICT. .
- 13) THE FINAL SITE PLAN/BUILDING PERMIT SITE PLAN SHALL DEPICT THE REQUIRED PUBLIC SIDEWALKS, ANY GRASS STRIP OR FRONTAGE ZONE AND THE LOCATION OF ALL EXISTING AND PROPOSED VERTICAL OBSTRUCTIONS WITHIN THE REQUIRED SIDEWALK AND GRASS STRIP OR FRONTAGE ZONE. PRIOR TO THE ISSUANCE OF USE AND OCCUPANCY PERMITS, EXISTING VERTICAL OBSTRUCTIONS SHALL BE RELOCATED OUTSIDE OF THE REQUIRED SIDEWALK. VERTICAL OBSTRUCTIONS ARE ONLY PERMITTED WITHIN THE REQUIRED GRASS STRIP OR FRONTAGE ZONE.
- 14) ALL DEVELOPMENT WITHIN THE BOUNDARIES OF THIS PLAN MEETS THE REQUIREMENTS OF THE AMERICANS WITH DISABILITIES ACT AND THE FAIR HOUSING ACT AND THE FAIR HOUSING ACT. ADA: <http://ada.gov>

GENERAL PLAN CONSISTENCY NOTE

The intent of the current Land Use Policy T3-NM (Transect 3 Suburban Neighborhood Maintenance) is to maintain the general character of suburban neighborhoods as characterized by their development pattern, building form, land use, and associated public. This site and the adjacent property however are not nearby or are associated with any suburban neighborhood pattern.

These two properties are bounded on the north by a major collector (Highway 100) and a major retail center, and bordered by a Commercial Center to the west. A major floodplain wraps the property thus not allowing development to the east or south thus protecting where Neighborhood Maintenance Policy is placed but even then no established neighborhood pattern exists.

This Proposed SP will allow a low impact commercial use (restaurant) within an area that should be considered a transition that is further protected from expansion by Conservation (the flood plain of Trace Creek)

NES

- 1) NES can meet with developer upon request to determine service options.
- 2) NES shall be placed in 20" PUE" along the front of each property.
- 3) This phase will need to have underground power that will be connected to stubouts from phase 1 and phase 1B.
- 4) NES follows the National Fire Protection Association rules; Refer to NFPA 70 article 450-27, and NESC Section 15 - 152.A.2 for complete rules (see NES Construction Guidelines under "Builders and Contractors" tab @ www.nespower.com).
- 5) Final quantity and location of NES equipment to be determined by the NES Engineer after receiving final plans and electrical load information. A preliminary Exhibit 'B' design will be sent to the developer or representatives of the developer for review. Suggestions or requests to the design should be made during this review process. Any changes requiring re-design, after this document has been signed, will be at the developer's expense.
- 6) Developer's vegetation design shall meet both Metro requirements and NES Vegetation Management requirements/clearances.
- 7) NES facilities will not be allowed to sit in or to pass through retention areas including rain gardens, bio-retention, bio swales and the like. This includes primary duct between pad-mounted equipment, as well as service duct to a meter or meter center.
- 8) NES needs electrical load information including any house, irrigation, pump, or compactor services.
- 9) Postal plan is required before NES's final construction drawings can be approved.

TO APPLY FOR SERVICE:

DIGITAL COPY: Provide copy of civil site plan on a CD (no pdfs; no x-ref's in .dwg file) registered to the TN State Plane Coordinate System, North American Datum 1983 (NAD83) with NO Datum Adjustment applied. Put data in separate layers and label them for easy identification.

Developer/Engineer will provide one complete set of approved plans by Metro Planning w/ all changes from other departments (fire, storm water, public works, etc...) to NES.

Developer/Engineer to provide a proposed easement drawing for the electric, phone and CATV. .

Go to www.nespower.com click on the "BUILDERS & CONTRACTORS" tab. Next click on the "Apply for Residential Subdivision" fill out the form. Then follow the direction for sending the digital drawing and the forms.

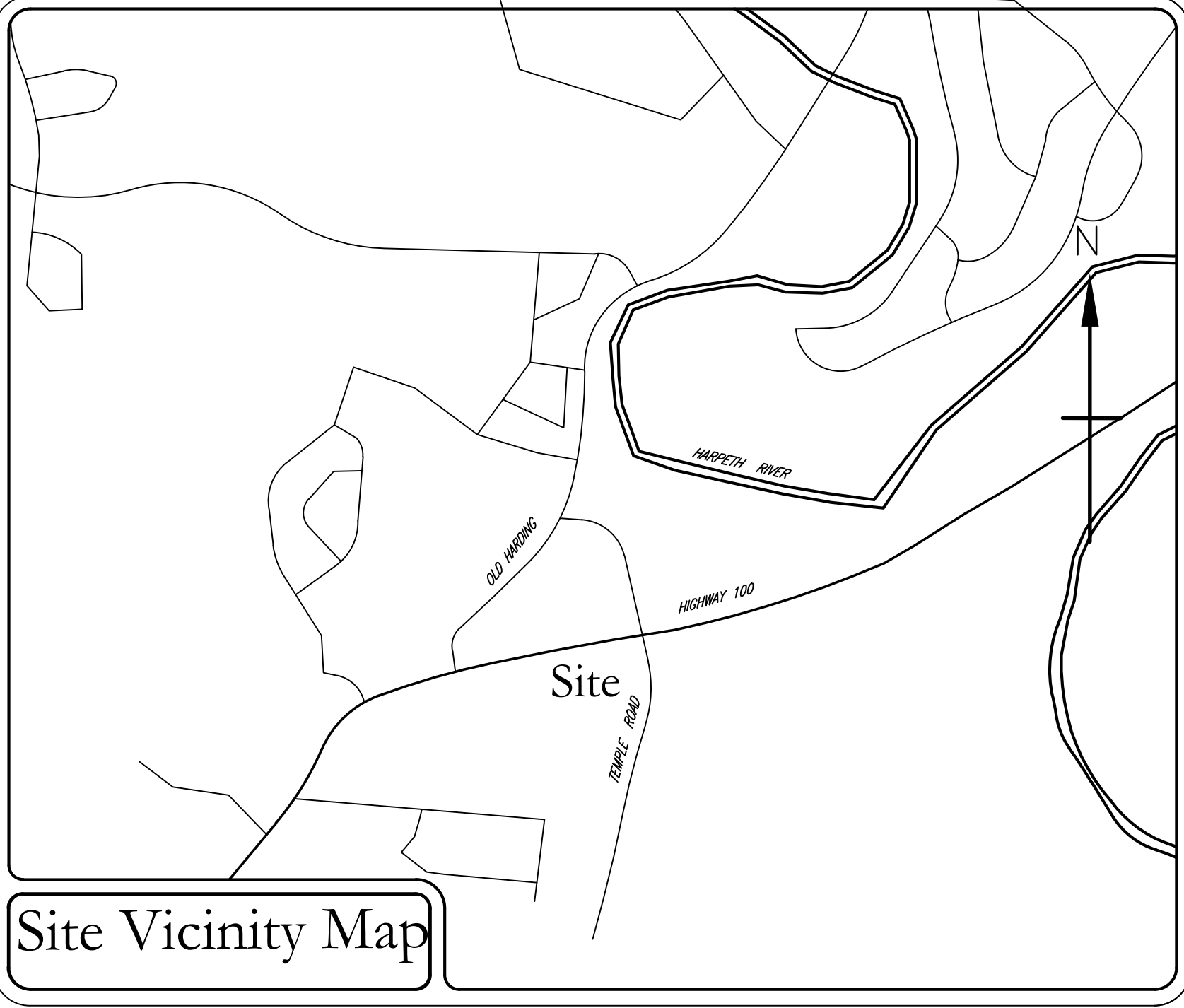

Development Summary

<p>Developer Las Palmas c/o Barry Hardwick 95 White Bridge Road, Suite 402 Nashville, TN 37205 Phone 615-429-0661 Email bhardwick@centenn.com</p>	<p>Floodnote This Property does Lie Within a Flood Hazard Area as Depicted on the Current Flood Insurance Rate Maps (FIRM) Numbers 47037C0337H dated 4/5/2017.</p>	<p>Telephone Service Bellsouth 866.620.6000</p>
<p>Civil Engineer and Surveyor Dale & Associates (Roy Dale, PE) 516 Heather Place Nashville, Tennessee 37204 615.297.5166</p>	<p>Plan Completed Using GIS</p>	<p>Utility Location Tennessee One-Call 800.351.1111</p>
<p>Property Information Map 156 Parcel 32 McMullin Family 8045 Highway 100 Nashville, TN, 37221 Currently Zoned RS40 1.21 Acres</p>	<p>Electric Service Nashville Electric Service (NES) 1214 Church Street Nashville, Tennessee 37246 615.747.6807</p>	<p>Gas Service Nashville Gas (Piedmont) 615.734.0734</p>
<p>Councilmember Dave Rosenberg District 35</p>	<p>Water and Sewer Service Tatiana Smith – Engineering Dept. Assistant Harpeth Valley Utilities District 5838 River Road, Nashville, TN 37209 O) 615.354.8558 F) 615.356.6905 tsmith@hvud.com</p>	

LAND USE REQUIREMENTS	
Permitted Uses	Restaurant
Area	1.21 Acres
ISR	0.90
Maximum Far	0.0
Maximum Height	Limited to 1 story in 30 feet
Bulk Standards	All other standards of CL
Landscape Buffer Yard	A 1 type C buffer yard shall be provided along the boundary between this SP and the adjacent residential property to the east.
Sidewalks	Sidewalks shall be constructed to the standard of the Major and Collector Street Plan or, if on a local street, to local street standards.
Architectural Standards	Building elevations for all street-facing facades shall be provided within the Final Site Plan.
Parking	Required Parking as indicated, 6400 SF Restaurant - 64 Spaces Spaces Provided - 64

★ Standard parking spaces 18 feet deep by 8.5 feet wide
Compact spaces 15 feet deep by 7 feet wide

Stormwater Notes

1. Any development within this SP is responsible for water quality and water quantity.
2. Any phase of this SP must comply with the most current water quality requirements.
3. Final design will be provided during the final SP process and will meet the requirements of the stormwater management manual.
4. If development phases within this Regulatory SP exceeds 1 acre an NOI will required to be submitted to TDEC during final SP process.
5. The buffer along waterways will be an area where the surface is left in a natural state, and is not disturbed by construction activity. This is in accordance with the Stormwater Management Manual Volume 1 - Regulations.)
6. Drawing is for illustration purposes to indicate the basic premise of the development, as it pertains to Stormwater approval / comments only. The final lot count and details of the plan shall be governed by the appropriate stormwater regulations at the time of final application.

Las Palmas Bellevue
Map 156 Parcel 32
Davidson County, Tennessee
Case No. 2020SP-017-001

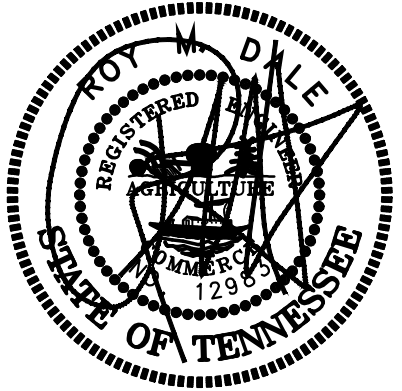

1/6/20 REV 7/8/20

Sheet Schedule

- C1.0 Notes & Project Standards
- C2.0 Existing Conditions
- C3.0 Specific Plan Requirements

Notes & Project Standards

Project to be Completed One Phase

Dale & Associates
Civil Engineering
Land Planning & Zoning
Surveying

516 Heather Place
Nashville, TN 37204
(615) 297-5166

D&A Project
CASE 2020SP-017-001
Las Palmas Bellevue

C0.0

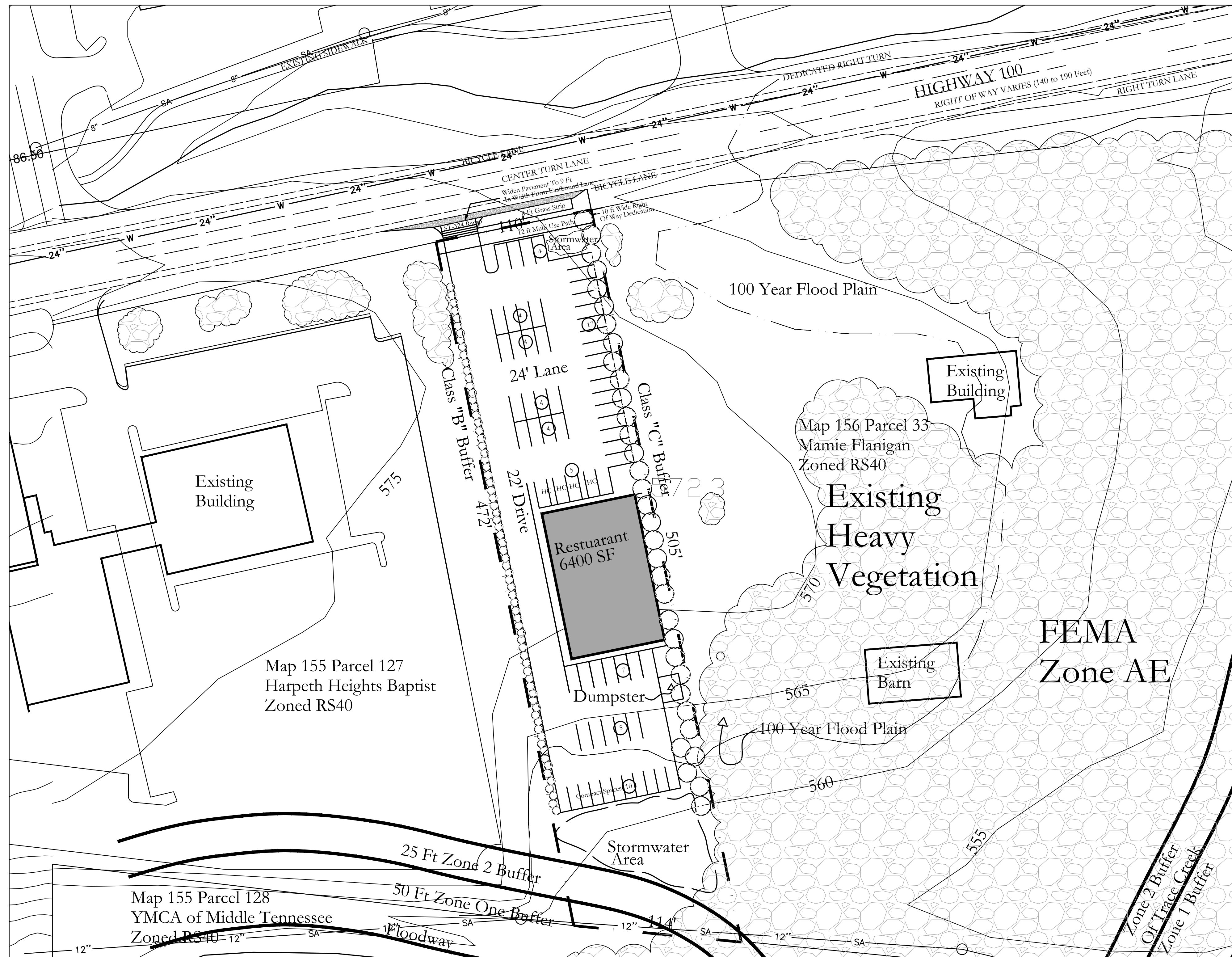

GENERAL PLAN CONSISTENCY NOTE

The intent of the current Land Use Policy T3-NM (Transect 3 Suburban Neighborhood Maintenance) is to maintain the general character of suburban neighborhoods as characterized by their development pattern, building form, land use, and associated public. This site and the adjacent property however are not nearby or are associated with any suburban neighborhood pattern.

These two properties are bounded on the north by a major collector (Highway 100) and a major retail center, and bordered by a Commercial Center to the west. A major floodplain wraps the property thus not allowing development to the east or south thus protecting where Neighborhood Maintenance Policy is placed but even then no established neighborhood pattern exists.

This Proposed SP will allow a low impact commercial use (restaurant) within an area that should be considered a transition that is further protected from expansion by Conservation (the flood plain of Trace Creek)

STANDARD SP NOTES

- 1) THE PURPOSE OF THIS SP IS TO PERMIT A 64,000 SQUARE FOOT RESTAURANT .
- 2) ANY EXCAVATION, FILL OR DISTURBANCE OF THE EXISTING GROUND ELEVATION MUST BE DONE IN ACCORDANCE WITH STORM WATER MANAGEMENT ORDINANCE NO. 78-840 & APPROVED BY THE METROPOLITAN DEPARTMENT OF WATER SERVICES.
- 3) THIS PROPERTY DOES LIE WITHIN A FLOOD HAZARD AREA AS IDENTIFIED BY FEMA FLOOD MAP 47037C0337H DATED APRIL 5, 2017.
- 4) ALL PUBLIC SIDEWALKS ARE TO BE CONSTRUCTED IN CONFORMANCE WITH METRO PUBLIC WORKS SIDEWALK DESIGN STANDARDS.
- 5) WHEEL CHAIR ACCESSIBLE CURB RAMPS, COMPLYING WITH APPLICABLE METRO PUBLIC WORKS STANDARDS, SHALL BE CONSTRUCTED AT STREET CROSSINGS.
- 6) THE REQUIRED FIRE FLOW SHALL BE DETERMINED BY THE METROPOLITAN FIRE MARSHAL'S OFFICE, PRIOR TO THE ISSUANCE OF A BUILDING PERMIT.
- 7) SIZE DRIVEWAY CULVERTS PER THE DESIGN CRITERIA SET FORTH BY THE METRO STORMWATER MANUAL (MINIMUM DRIVEWAY CULVERT IN METRO RIGHT OF WAY IS 15' CMP).
- 8) METRO WATER SERVICES SHALL BE PROVIDED SUFFICIENT & UNENCUMBERED INGRESS & EGRESS AT ALL TIMES IN ORDER TO MAINTAIN, REPAIR, REPLACE & INSPECT ANY STORMWATER FACILITIES WITHIN THE PROPERTY.
- 9) INDIVIDUAL WATER AND/OR SANITARY SEWER SERVICE LINES ARE REQUIRED FOR EACH UNIT.
- 10) SOLID WASTE PICKUP PLAN TO BE SUBMITTED WITH ANY FINAL SP AND APPROVED BY METRO PUBLIC WORKS.
- 11) MINOR MODIFICATIONS TO THE SP PLAN MAY BE APPROVED BY THE PLANNING COMMISSION OR ITS DESIGNEE BASED UPON FINAL ARCHITECTURAL, ENGINEERING OR SITE DESIGN AND ACTUAL SITE CONDITIONS. ALL MODIFICATIONS SHALL BE CONSISTENT WITH THE PRINCIPLES AND FURTHER THE OBJECTIVES OF THE APPROVED PLAN. MODIFICATIONS SHALL NOT BE PERMITTED, EXCEPT THROUGH AN ORDINANCE APPROVED BY METRO COUNCIL THAT INCREASE THE PERMITTED DENSITY OR FLOOR AREA, ADD USES NOT OTHERWISE PERMITTED, ELIMINATE SPECIFIC CONDITIONS OR REQUIREMENTS CONTAINED IN THE PLAN AS ADOPTED THROUGH THIS ENACTING ORDINANCE, OR ADD VEHICULAR ACCESS POINTS NOT CURRENTLY PRESENT OR APPROVED.
- 12) IF A DEVELOPMENT STANDARD, NOT INCLUDING PERMITTED USES, IS ABSENT FROM THE SP PLAN AND/OR COUNCIL APPROVAL, THE PROPERTY SHALL BE SUBJECT TO THE STANDARDS, REGULATIONS, AND REQUIREMENTS OF THE CL DISTRICT.
- 13) THE FINAL SITE PLAN/BUILDING PERMIT SITE PLAN SHALL DEPICT THE REQUIRED PUBLIC SIDEWALKS, ANY GRASS STRIP OR FRONTAGE ZONE AND THE LOCATION OF ALL EXISTING AND PROPOSED VERTICAL OBSTRUCTIONS WITHIN THE REQUIRED SIDEWALK AND GRASS STRIP OR FRONTAGE ZONE. PRIOR TO THE ISSUANCE OF USE AND OCCUPANCY PERMITS, EXISTING VERTICAL OBSTRUCTIONS SHALL BE RELOCATED OUTSIDE OF THE REQUIRED SIDEWALK. VERTICAL OBSTRUCTIONS ARE ONLY PERMITTED WITHIN THE REQUIRED GRASS STRIP OR FRONTAGE ZONE.
- 14) ALL DEVELOPMENT WITHIN THE BOUNDARIES OF THIS PLAN MEETS THE REQUIREMENTS OF THE AMERICANS WITH DISABILITIES ACT AND THE FAIR HOUSING ACT AND THE FAIR HOUSING ACT. ADA: <http://ada.gov>

Stormwater Notes

1. Any development within this SP is responsible for water quality and water quantity.
2. Any phase of this SP must comply with the most current water quality requirements.
3. Final design will be provided during the final SP process and will meet the requirements of the stormwater management manual.
4. If development phases within this Regulatory SP exceeds 1 acre an NOI will be required to be submitted to TDEC during final SP process.
5. The buffer along waterways will be an area where the surface is left in a natural state, and is not disturbed by construction activity. This is in accordance with the Stormwater Management Manual Volume 1 - Regulations.)
6. Drawing is for illustration purposes to indicate the basic premise of the development, as it pertains to Stormwater approval / comments only. The final lot count and details of the plan shall be governed by the appropriate stormwater regulations at the time of final application.

Drawing Date:
January 6, 2020
Revisions

Preliminary SP
Case No. 2020SP-017-001
Las Palmas Bellevue SP
Map 156 Parcel 32
Nashville, Davidson County, Tennessee

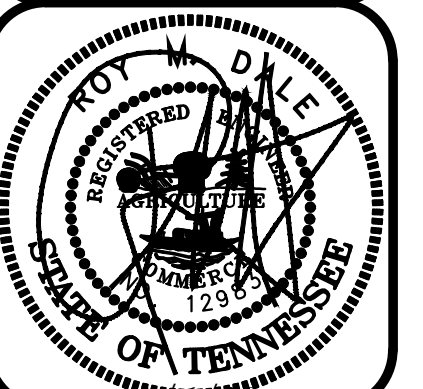

REV 7/8/20

Specific SP Requirements

Development Summary

Developer
Las Palmas
c/o Barry Hardwick
95 White Bridge Road, Suite 402
Nashville, TN 37205
Phone 615-429-0661
Email bhardwick@centenn.com

Civil Engineer and Surveyor
Dale & Associates (Roy Dale, PE)
516 Heather Place
Nashville, Tennessee 37204
615.297.5166

Property Information
Map 156 Parcel 32
McKullin Family
8045 Highway 100
Nashville, TN, 37221
Currently Zoned RS40
1.21 Acres

Councilmember
Dave Rosenberg District 35

Floodnote
This Property does Lie Within a Flood Hazard Area as Depicted on the Current Flood Insurance Rate Maps (FIRM) Numbers 47037C0337H dated 4/5/2017.

Telephone Service
Bellsouth
866.620.6000

Utility Location
Tennessee One-Call
800.351.1111

Plan Completed Using GIS

Electric Service
Nashville Electric Service (NES)
1214 Church Street
Nashville, Tennessee 37246
615.747.6807

Gas Service
Nashville Gas (Piedmont)
615.734.0734

Water and Sewer Service
Tatiana Smith – Engineering
Dept. Assistant
Harpeth Valley Utilities District
5838 River Road, Nashville, TN 37209
O) 615.354.8558 F) 615.356.6905
tsmith@hvud.com

LAND USE REQUIREMENTS	
Permitted Uses	Restaurant
Area	1.21 Acres
ISR	0.90
Maximum Far	0.6
Maximum Height	Limited to 1 story in 30 feet
Bulk Standards	All other standards of CL
Landscape Buffer Yard	A Type C buffer yard shall be provided along the boundary between this SP and the adjacent residential property to the east.
Sidewalks	Sidewalks shall be constructed to the standard of the Major and Collector Street Plan or, if on a local street, to local street standards.
Architectural Standards	Building elevations for all street-facing facades shall be provided within the Final Site Plan.
Parking*	Required Parking as Indicated, 6400 SF Restaurant - 64 Spaces Spaces Provided - 64

* Standard parking spaces 18 feet deep by 8.5 feet wide
Compact spaces 15 feet deep by 7 feet wide

Traffic and Parking - (Access and Walkways)

1. A Traffic Access Study Has Been Completed To Insure Safe Access. The Requirements of the Traffic Engineer Must Be Met at Time of Development.
2. SSD issue, due to heavy vegetation around site. Maintenance agreement needed for clearing vegetation to maintain sight distance for site access.
3. At final SP, private hauler and vegetation clearing agreement to be submitted to public works.

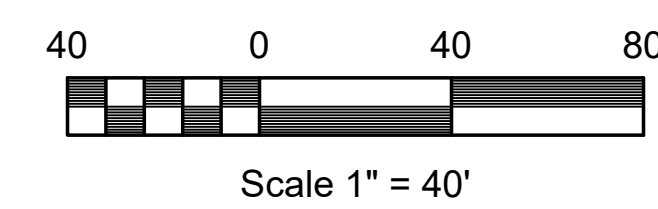

Specific Plan Requirements

Dale & Associates
Civil Engineering
Land Planning & Zoning
Surveying
516 Heather Place
Nashville, TN 37204
(615) 297-5166

D&A Project
CASE 2020SP-017-001
Las Palmas Bellevue

C2.0

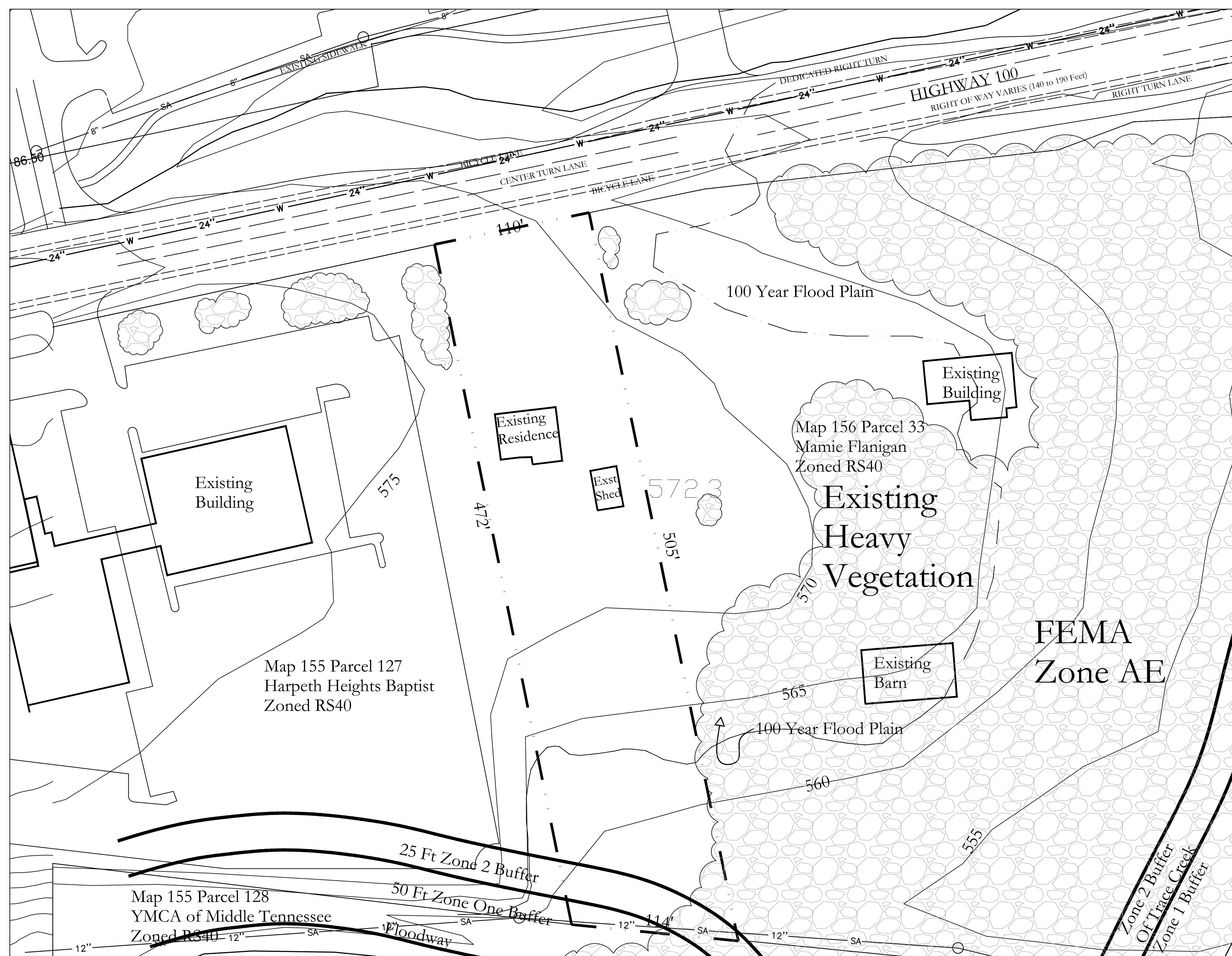

EROSION CONTROL & GRADING NOTES

- 1) EXPOSE AS SMALL AN AREA OF SOIL AS POSSIBLE ON THE SITE FOR NO MORE THAN 15 DAYS. KEEP DUST WITHIN TOLERABLE LIMITS BY SPRINKLING OR OTHER ACCEPTABLE MEANS.
- 2) ALL CUT/FILL AREAS TO HAVE A MINIMUM OF 6" OF TOPSOIL COVER. AREAS DRESSED WITH TOPSOIL SHALL RECEIVE 12 POUNDS PER 1000 SQUARE FEET OF 6-12-12 FERTILIZER (UNLESS OTHERWISE SPECIFIED IN WRITTEN SPECIFICATIONS), 5 POUNDS OR MORE OF KENTUCKY 31 FESCUE SEED PER 1000 SQUARE FEET, AND A STRAW MULCH COVER OF 70%-80% COVERAGE (APPROXIMATELY 125 POUNDS PER 1000 SQUARE FEET), UNLESS OTHERWISE NOTED WITHIN WRITTEN SPECIFICATIONS.
- 3) EROSION CONTROL BARRIER IS CALLED OUT ON PLANS AND IS TO COMPLY WITH THE METROPOLITAN STORMWATER MANAGEMENT MANUAL, VOLUME FOUR, SECTION TCP-14.
- 4) DISTURBED AREAS ARE TO BE GRADED TO DRAIN AS INDICATED IN THE PLAN TO SEDIMENT BARRIERS DURING AND UPON THE COMPLETION OF CONSTRUCTION.
- 5) THE CONTRACTOR SHALL BE RESPONSIBLE FOR THE VERIFICATION AND THE LOCATION OF ANY EXISTING UTILITIES. IT SHALL BE THE RESPONSIBILITY OF THE CONTRACTOR TO AVOID DAMAGE TO ALL EXISTING UTILITIES DURING CONSTRUCTION. IF DAMAGE DOES OCCUR TO ANY SUCH INSTALLATION, FULL REPAIR WILL BE ACCOMPLISHED AS PER THE CURRENT SPECIFICATION GOVERNING SUCH WORK.
- 6) ANY ACCESS ROUTES TO THE SITE SHALL BE BASED WITH CRUSHED STONE, ASTM #1 STONE, 100 FEET LONG AND AT LEAST 6" THICK.
- 7) THE PLACING AND SPREADING OF ANY FILL MATERIAL IS TO BE STARTED AT THE LOWEST POINT AND BROUGHT UP IN HORIZONTAL LAYERS OF 8" THICKNESS (OR AS DIRECTED BY THE SOILS INVESTIGATIVE REPORT). SAID FILL MATERIAL IS TO BE FREE OF SOD, ROOTS, FROZEN SOILS, OR ANY OTHER DECOMPOSABLE MATERIAL. SAID FILL IS TO BE COMPACTED TO A MINIMUM OF 95% STANDARD PROCTOR, OR AS OTHERWISE SPECIFIED BY THE SOILS REPORT OR WRITTEN SPECIFICATIONS.
- 8) THE CONTRACTOR SHALL NOTIFY THE METRO DAVIDSON COUNTY DEPARTMENT OF PUBLIC WORKS CONSTRUCTION COMPLIANCE DIVISION, THREE DAYS PRIOR TO BEGINNING THE WORK.
- 9) THE CONTRACTOR SHALL LOCATE AND STAKE THE LAYOUT OF THE SITE IN THE FIELD FOR INSPECTION BY THE ENGINEER. THE CONTRACTOR SHALL CHECK THE GRADES AND FINAL DIMENSIONS ON THE GROUND, AND REPORT ANY DISCREPANCIES TO THE ENGINEER IMMEDIATELY FOR A DECISION.
- 10) SURPLUS EXCAVATION OF TOPSOIL SHALL BE PLACED ON THE SITE AS APPROVED BY THE OWNER FOR THE PURPOSE OF FUTURE LANDSCAPE USE.
- 11) THE CONTRACTOR SHALL FURNISH AND INSTALL ALL NECESSARY TEMPORARY WORKS FOR THE PROTECTION OF THE PUBLIC AND EMPLOYEES, INCLUDING WARNING SIGNS AND LIGHTS.
- 12) THE CONTRACTOR SHALL BE RESPONSIBLE FOR ANY DAMAGE DONE TO THE PREMISES OR ADJACENT PREMISES OR INJURIES TO THE PUBLIC DURING THE CONSTRUCTION CAUSED BY HIMSELF, HIS SUB-CONTRACTORS, OR THE CARELESSNESS OF ANY OF HIS EMPLOYEES.
- 13) ALL WORK IS TO BE COMPLETED WITH COMPLIANCE TO THE RULES AND REGULATIONS SET FORTH BY METRO WATER SERVICES. THE CONTRACTOR SHALL GIVE ALL NECESSARY NOTICE, OBTAIN ALL PERMITS, AND PAY FEES REQUIRED FOR THE COMPLETION OF HIS PORTION OF THE WORK. HE SHALL ALSO COMPLY WITH ALL CITY, COUNTY AND STATE LAWS AND ORDINANCE OR REGULATIONS RELATING TO PORTIONS OF WORK WHICH HE IS TO PERFORM.
- 14) ALL EROSION CONTROL MEASURES SHALL REMAIN IN PLACE UNTIL SITE IS STABILIZED & CONSTRUCTION IS COMPLETE.
- 15) CONTRACTOR SHALL PROVIDE AN AREA FOR CONCRETE WASH DOWN AND EQUIPMENT FUELING IN ACCORDANCE WITH METRO CP-10 & CP-13. LOCATION TO BE COORDINATED WITH THE NPDES DEPARTMENT DURING THE PRE-CONSTRUCTION MEETING.

LANDSCAPE NOTES

- 1) THE LANDSCAPE CONTRACTOR SHALL COORDINATE ALL CONSTRUCTION WITH THE APPROPRIATE UTILITY COMPANY AND SHALL BE RESPONSIBLE FOR AND DAMAGE TO UTILITIES. THE LANDSCAPE CONTRACTOR SHALL VERIFY THE EXACT LOCATION OF ALL UTILITIES AND TAKE PRECAUTIONS TO PREVENT DAMAGE TO THE UTILITIES.
- 2) ALL PLANTING AND MULCH BEDS SHALL BE SPRAYED WITH ROUND-UP (CONTRACTOR'S OPTION) PRIOR TO THE INSTALLATION OF MULCH.
- 3) PLANT MATERIALS AND STUMPS INDICATED FOR REMOVAL SHALL BE REMOVED AND DISPOSED OFF-SITE BY THE CONTRACTOR. BACKFILL HOLES WITH TOPSOIL FREE OF ROOTS AND ROCKS.
- 4) THE LANDSCAPE CONTRACTOR SHALL BE RESPONSIBLE FOR THE FINE GRADING OF ALL PLANTING AREAS.
- 5) ALL PLANTING AREAS SHALL BE FERTILIZED WITH 12#/1000 S.F. OF 10-10-10 FERTILIZER.
- 6) ALL PLANTING BEDS SHALL HAVE A MINIMUM OF 3" DEPTH OF SHREDDED HARDWOOD BARK MULCH.
- 7) THE LANDSCAPE CONTRACTOR SHALL VERIFY ALL MATERIAL QUANTITIES. IN THE EVENT OF A DISCREPANCY, THE QUANTITIES SHOWN ON THE PLAN WILL TAKE PRECEDENCE.
- 8) THE LANDSCAPE CONTRACTOR SHALL PROVIDE THE OWNER WITH WRITTEN INSTRUCTIONS ON THE PROPER CARE OF ALL SPECIFIED PLANT MATERIALS PRIOR TO FINAL PAYMENT.
- 9) EXISTING TREES TO REMAIN SHALL BE PROTECTED FROM CONSTRUCTION DAMAGE. SELECTIVELY PRUNE DEAD WOOD.
- 10) ALL DISTURBED AREAS SHALL BE PLANTED WITH TURF AS INDICATED ON THE MATERIALS SCHEDULE.
- 11) ALL DECIDUOUS TREES, EXISTING AND PROPOSED SHALL BE PRUNED TO PROVIDE 4' MINIMUM CLEAR TRUNK UNLESS OTHERWISE NOTED.
- 12) THE LANDSCAPE CONTRACTOR SHALL PROVIDE A ONE YEAR WARRANTY ON ALL PLANT MATERIALS AND REPLACE ANY DEAD OR DYING MATERIAL WITHIN THAT TIME PERIOD.
- 13) NO PLANT MATERIALS SHOULD BE SUBSTITUTED WITHOUT AUTHORIZATION BY DALE & ASSOCIATES. PLANT SIZES SHOWN ARE MINIMUMS REQUIRED BY THE LOCAL MUNICIPALITY AND MATERIALS SHOWN HAVE BEEN SELECTED SPECIFICALLY FOR THIS PROJECT.
- 14) ALL WIRE BASKETS SHALL BE COMPLETELY REMOVED AND DISPOSED OF. BURLAP SHOULD BE REMOVED OR PUNCTURED IN AT LEAST 5 PLACES. REMOVE ALL TWINE FROM BURLAPPED MATERIALS.
- 15) GUYING IS NOT ALLOWED UNLESS REQUIRED BY MUNICIPALITY OR SITE CONDITIONS. THE LANDSCAPE CONTRACTOR SHALL REMOVE WIRES AFTER A ONE YEAR PERIOD.
- 16) NO CANOPY TREE SHALL BE LOCATED WITHIN 15' OF AN OVERHEAD UTILITY. NO TREE SHALL BE LOCATED WITHIN A PUBLIC UTILITY EASEMENT. LOCATING PLANT MATERIALS WITHIN A DRAINAGE EASEMENT IS ACCEPTABLE, BUT ONLY IF INSTALLED AS NOT TO DISTURB EXISTING DRAINAGE FLOW. IN SUCH INSTANCES, THE MATERIALS SHALL BE LOCATED NO CLOSER THAN 5' FROM THE CENTERLINE OF DRAINAGE.
- 17) LIGHTING PLAN TO BE COORDINATED WITH PROPOSED PLANTING PLAN. NO LIGHT POLES TO BE LOCATED IN TREE ISLANDS. SEE LIGHTING PLAN FOR PROPOSED LIGHT LOCATIONS.

Drawing Date:
January 6, 2020
Revisions

Preliminary SP
Case No. 2020SP-017-001
Las Palmas Bellevue SP
Map 156 Parcel 32
Nashville, Davidson County, Tennessee

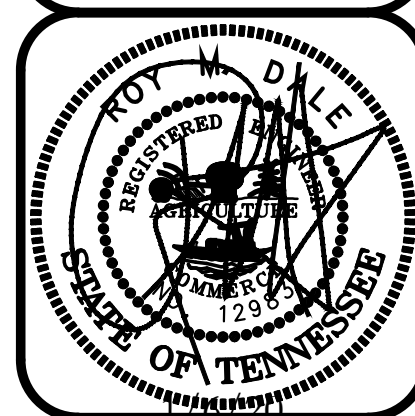

REV 7/8/20

Existing Conditions

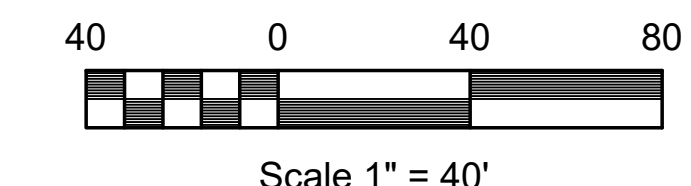

Existing Conditions

Development Summary		
Developer Las Palmas c/o Barry Hardwick 95 White Bridge Road, Suite 402 Nashville, TN 37205 Phone 615-429-0661 Email bhardwick@centenn.com	Floodnote This Property does Lie Within a Flood Hazard Area as Depicted on the Current Flood Insurance Rate Maps (FIRM) Numbers 47037C0337H dated 4/5/2017.	Telephone Service Bellsouth 866.620.6000
Civil Engineer and Surveyor Dale & Associates (Roy Dale, PE) 516 Heather Place Nashville, Tennessee 37204 615.297.5166	Plan Completed Using GIS	Utility Location Tennessee One-Call 800.351.1111
Property Information Map 156 Parcel 32 McMullin Family 8045 Highway 100 Nashville, TN, 37221 Currently Zoned RS40 1.21 Acres	Electric Service Nashville Electric Service (NES) 1214 Church Street Nashville, Tennessee 37246 615.747.6807	
Councilmember Dave Rosenberg District 35	Gas Service Nashville Gas (Piedmont) 615.734.0734	
	Water and Sewer Service Tatiana Smith - Engineering Dept. Assistant Harpeth Valley Utilities District 5838 River Road, Nashville, TN 37209 O) 615.354.8558 F) 615.356.6905 tsmith@hvud.com	

DA
Dale & Associates
Civil Engineering
Land Planning & Zoning
Surveying

516 Heather Place
Nashville, TN 37204
(615) 297-5166

D&A Project
CASE 2020SP-017-001
Las Palmas Bellevue

C1.0