

RESOLUTION NO. _____

A resolution authorizing 205 D Owner, LLC to construct and install an aerial encroachment at 205 Demonbreun Street. (Proposal No. 2025M-008EM-001).

WHEREAS, 205 D Owner, LLC plans to construct, install and maintain one proposed double faced, LED illuminated blade projecting sign, encroaching into the public right-of-way at 205 Demonbreun Street; and,

WHEREAS, as set forth in the License Agreement for Private Encroachments Into the Public Right of Way, attached hereto as "Exhibit A", and incorporated by reference herein 205 D Owner, LLC, has agreed to indemnify and hold the Metropolitan Government of Nashville and Davidson County harmless of any and all claims for damages of every nature and kind resulting from or arising from the installation of said aerial encroachment; and,

WHEREAS, Metropolitan Code of Laws §13.16.030(A) allows the Council of the Metropolitan Government of Nashville and Davidson County to grant encroachments, permits, or privileges to construct, maintain and/or operate aerial cables, canopies, etc., over and/or across sidewalks and public rights-of-way by resolution adopted by twenty-one (21) affirmative votes.

NOW, THEREFORE, BE IT RESOLVED BY THE COUNCIL OF THE METROPOLITAN GOVERNMENT OF NASHVILLE AND DAVIDSON COUNTY:

Section 1. That subject to the requirements, limitations and conditions contained herein, 205 D Owner, LLC is hereby granted the privilege to construct and maintain an aerial encroachment as described in Proposal No. 2025M-008EN-001, in accordance with the plans on file in the office of the Director of the Nashville Department of Transportation and Multimodal Infrastructure ("NDOT"), and attached hereto as Exhibit B.

Section 2. That the authority granted hereby for the construction, installation, operation, and maintenance of said aerial encroachment under Proposal No. 2025M-008EN-001 shall not be construed as a surrender by the Metropolitan Government of its rights or power to pass resolutions or ordinances regulating the use of its streets, or the right of the Metropolitan Government through its legislative body, in the interest of public necessity and convenience to order the relocation of said facilities at the expense of 205 D Owner, LLC.

Section 3. That construction and maintenance of said aerial encroachment under Proposal No. 2025M-008EN-001 shall be under the direction, supervision, and control of the Director of NDOT, and its installation, when completed, must be approved by said Director.

Section 4. That this Resolution confers upon 205 D Owner, LLC a privilege and not a franchise, and the Mayor and the Metropolitan Council herein expressly reserve the right to repeal this Resolution, whenever, in their judgment, a repeal may be demanded by public welfare, and such repeal shall confer no liability on the Metropolitan Government of Nashville and Davidson County, its successors and assigns, by reason of said repeal. In the event of such repeal by said Metropolitan Government, 205 D Owner, LLC, its successors and assigns, shall remove said aerial encroachment at their own expense.

Section 5. 205 D Owner, LLC shall pay all costs incident to the construction, installation, operation and maintenance of said aerial encroachment under Proposal No. 2025M-008EN-001, and shall save and hold the Metropolitan Government of Nashville and Davidson County harmless from all suits, costs, claims, damages or judgments in any way connected with said construction, installation, operation and maintenance of said aerial encroachment and shall not claim, set up or plead, as a defense, in the event of joint liability, with or without suit, that it and the Metropolitan Government were joint wrongdoers. 205 D Owner, LLC shall be responsible for the expense, if any, of repairing and returning the right-of-way to the condition which it was in prior to the installation of said aerial encroachment, and for any street closure.

Section 6. That the authority granted to 205 D Owner, LLC, as herein described, shall not in any way interfere with the rights of the Metropolitan Government, its agents, servants, and/or contractors and utility companies, operating under franchise from the Metropolitan Government to enter, construct, operate, maintain, repair, rebuild, enlarge, and patrol its now existing or future utilities, including drainage facilities, together with their appurtenances, and to do any and all things necessary and incidental thereto.

Section 7. 205 D Owner, LLC shall and is hereby required to furnish the Metropolitan Government of Nashville and Davidson County a certificate of public liability insurance, naming the Metropolitan Government as an insured party, of at least two million (\$2,000,000) dollars aggregate, for the payment of any judgment had on any claim, of whatever nature, made for actions or causes of action arising out of, or connected with, the construction or installation of said aerial encroachment. Said certificate of insurance shall be filed with the Metropolitan Clerk and NDOT prior to the granting of a permit, and the insurance required herein shall not be canceled without the insurance company or companies first giving thirty (30) days written notice to the Metropolitan Government of Nashville and Davidson County.

Section 8. That said construction shall be carefully guarded and protected, and shall be completed promptly, so as to cause the least inconvenience to the public. The acceptance by 205 D Owner, LLC of all provisions of this Resolution shall be determined by the beginning of work.

Section 9. The authority granted pursuant to this Resolution shall not become effective until the certificate of insurance, as required in Section 7, has been posted with the Metropolitan Clerk and NDOT.

Section 10. This Resolution shall take effect from and after its adoption, the welfare of the Metropolitan Government of Nashville and Davidson County requiring it.

RECOMMENDED BY:

Signed by:
Diana W. Alarcon/kl
AC74F1CC700F4DA...
Diana W. Alarcon, Director
Nashville Department of Transportation
and Multimodal Infrastructure

INTRODUCED BY:

APPROVED AS TO INSURANCE:

DocuSigned by:
Balogun Cobb
68804BF12FD741C...
Insurance and Claims Manager

Member(s) of Council

APPROVED AS TO FORM
AND LEGALITY:

DocuSigned by:
Erica Haber
D4F54A3813BD454...
Assistant Metropolitan Attorney

Proposal No. 2025M-008EN-001



CERTIFICATE OF LIABILITY INSURANCE

DATE (MM/DD/YYYY)
06/04/2025

THIS CERTIFICATE IS ISSUED AS A MATTER OF INFORMATION ONLY AND CONFERS NO RIGHTS UPON THE CERTIFICATE HOLDER. THIS CERTIFICATE DOES NOT AFFIRMATIVELY OR NEGATIVELY AMEND, EXTEND OR ALTER THE COVERAGE AFFORDED BY THE POLICIES BELOW. THIS CERTIFICATE OF INSURANCE DOES NOT CONSTITUTE A CONTRACT BETWEEN THE ISSUING INSURER(S), AUTHORIZED REPRESENTATIVE OR PRODUCER, AND THE CERTIFICATE HOLDER.

IMPORTANT: If the certificate holder is an ADDITIONAL INSURED, the policy(ies) must have ADDITIONAL INSURED provisions or be endorsed. If SUBROGATION IS WAIVED, subject to the terms and conditions of the policy, certain policies may require an endorsement. A statement on this certificate does not confer rights to the certificate holder in lieu of such endorsement(s).

PRODUCER MARSH USA, LLC. 1185 Avenue of the Americas New York, NY 10036		CONTACT NAME: PHONE (A/C, No, Ext): E-MAIL: ADDRESS:		FAX (A/S, No):	
CN102180384-DKCM-GAUX-24-25		INSURER(S) AFFORDING COVERAGE		NAIC #	
INSURED 205 D Owner, LLC 1140 3rd Street NE, 4th Floor, Suite B Washington, DC 20002		INSURER A : American Casualty Company of Reading, PA		20427	
		INSURER B : N/A		N/A	
		INSURER C : Distinguished Programs			
		INSURER D : N/A		N/A	
		INSURER E : N/A		N/A	
		INSURER F :			

COVERAGES		CERTIFICATE NUMBER:		NYC-012323118-01		REVISION NUMBER: 7	
THIS IS TO CERTIFY THAT THE POLICIES OF INSURANCE LISTED BELOW HAVE BEEN ISSUED TO THE INSURED NAMED ABOVE FOR THE POLICY PERIOD INDICATED. NOTWITHSTANDING ANY REQUIREMENT, TERM OR CONDITION OF ANY CONTRACT OR OTHER DOCUMENT WITH RESPECT TO WHICH THIS CERTIFICATE MAY BE ISSUED OR MAY PERTAIN, THE INSURANCE AFFORDED BY THE POLICIES DESCRIBED HEREIN IS SUBJECT TO ALL THE TERMS, EXCLUSIONS AND CONDITIONS OF SUCH POLICIES. LIMITS SHOWN MAY HAVE BEEN REDUCED BY PAID CLAIMS.							
INSR LTR	TYPE OF INSURANCE	ADDL SUBR INSD WGR	POLICY NUMBER	POLICY EFF (MM/DD/YYYY)	POLICY EXP (MM/DD/YYYY)	LIMITS	
A	<input checked="" type="checkbox"/> COMMERCIAL GENERAL LIABILITY <input type="checkbox"/> CLAIMS-MADE <input checked="" type="checkbox"/> OCCUR GEN'L AGGREGATE LIMIT APPLIES PER: <input checked="" type="checkbox"/> POLICY <input type="checkbox"/> PROJECT <input type="checkbox"/> LOC OTHER:		7018028643	12/15/2024	12/15/2025	EACH OCCURRENCE \$ 1,000,000 DAMAGE TO RENTED PREMISES (Ea occurrence) \$ 1,000,000 MED EXP (Any one person) \$ 15,000 PERSONAL & ADV INJURY \$ 1,000,000 GENERAL AGGREGATE \$ 2,000,000 PRODUCTS - COMPIOP AGG \$ 2,000,000	
	AUTOMOBILE LIABILITY <input type="checkbox"/> ANY AUTO <input type="checkbox"/> OWNED AUTOS ONLY <input type="checkbox"/> SCHEDULED AUTOS <input type="checkbox"/> HIRED AUTOS ONLY <input type="checkbox"/> NON-OWNED AUTOS ONLY					COMBINED SINGLE LIMIT (Ea accident) \$ BODILY INJURY (Per person) \$ BODILY INJURY (Per accident) \$ PROPERTY DAMAGE (Per accident) \$	
C	<input checked="" type="checkbox"/> UMBRELLA LIAB <input checked="" type="checkbox"/> OCCUR <input checked="" type="checkbox"/> EXCESS LIAB <input type="checkbox"/> CLAIMS-MADE <input type="checkbox"/> DED <input checked="" type="checkbox"/> RETENTIONS \$ 10,000		G26970407	12/15/2024	12/15/2025	EACH OCCURRENCE \$ 10,000,000 AGGREGATE \$ 10,000,000	
	WORKERS COMPENSATION AND EMPLOYERS' LIABILITY ANY PROPRIETOR/PARTNER/EXECUTIVE OFFICER/MEMBER EXCLUDED? (Mandatory in NJ) If yes, describe under DESCRIPTION OF OPERATIONS below	Y/N <input type="checkbox"/> N/A				<input type="checkbox"/> PER STATUTE <input type="checkbox"/> OTHER E.L. EACH ACCIDENT \$ E.L. DISEASE - EA EMPLOYEE \$ E.L. DISEASE - POLICY LIMIT \$	

DESCRIPTION OF OPERATIONS / LOCATIONS / VEHICLES (ACORD 101, Additional Remarks Schedule, may be attached if more space is required)
 Re: Location: 205 Demonbreun St Nashville, TN 37201
 Certificate holder is additional insured where required by written contract with respect to General Liability.
 When required by written contract, the insurer will provide 30 days' notice of cancellation to the certificate holder as respects Commercial General Liability policy for any reason other than non-payment of premium, subject to policy terms and conditions

CERTIFICATE HOLDER The Metropolitan Government of Nashville and Davidson County Metro Legal & Claims C/O Insurance and Safety Division 222 3rd Avenue North, Ste #501 Nashville, TN 37201	CANCELLATION SHOULD ANY OF THE ABOVE DESCRIBED POLICIES BE CANCELLED BEFORE THE EXPIRATION DATE THEREOF, NOTICE WILL BE DELIVERED IN ACCORDANCE WITH THE POLICY PROVISIONS. AUTHORIZED REPRESENTATIVE <i>Marsh USA LLC</i>
---	--

© 1988-2016 ACORD CORPORATION. All rights reserved.

ACORD 25 (2016/03)

The ACORD name and logo are registered marks of ACORD

{N0702889.1}

LICENSE AGREEMENT FOR PRIVATE ENCROACHMENTS
INTO THE PUBLIC RIGHT OF WAY

I/We, 205 D Owner, LLC, in consideration of the Resolution No. _____, to construct, maintain, install and/or operate an encroachment into, onto, over, or under the public right of way located at in Nashville, Davidson County, Tennessee, do hereby, for myself, my agents, customers, and assigns, waive and release and hold harmless The Metropolitan Government of Nashville and Davidson County, its agents, employees, and assigns from any and all claims, rights, or demands for damages that may arise from my/our use, construction and/or maintenance of the encroachment, to wit: (SEE ATTACHED DESCRIPTION OF ENCROACHMENT). I/We hereby certify to the Metropolitan Government of Nashville and Davidson County that I/We have executed a bond or liability insurance policy in such amount as agreed upon by the Director of NDOT and the Metropolitan Attorney, and in the form approved by the Metropolitan Attorney (per Metropolitan Code Section 38-1-1), which operates to indemnify and save The Metropolitan Government of Nashville and Davidson County harmless from all claims or demands that may result to persons or property by reason of the construction, operations or maintenance of the encroachment. I/We further agree that my/our obligations hereunder may not be assigned except upon approval of the Director of NDOT and the Metropolitan Attorney. I/We further acknowledge that any action that results in a failure to maintain said bond or liability insurance for the protection of The Metropolitan Government of Nashville and Davidson County shall operate to the granting of a lien to The Metropolitan Government of Nashville and Davidson County in the amount of the last effective bond/insurance policy. Said insurance or bond may not be cancelable or expirable except on 30 days' notice to the Director of NDOT.

I/We further recognize that the license granted hereby is revocable by The Metropolitan Government upon recommendation of the Director of NDOT and approval by resolution of the Metropolitan County Council if it is determined to be necessary to the public welfare and convenience. In the event the Metropolitan Government revokes this license as contemplated by this paragraph, licensee will not be entitled to any compensation of any kind. This license shall also be strictly subject to the right of way easement owned by The Metropolitan Government. I/We agree to maintain, construct and use the encroachment in such a way as will not interfere with the rights and duties of the Metropolitan Government

as owner of the right of way. Said interference shall be additional grounds for revocation of the license for encroachment. I/We agree to pay the cost of construction, maintenance, use, as well as relocations cost of said encroachment. Licensee's failure to complete construction of the contemplated encroachment within 36 months of the date of approval by the Metropolitan Council will cause this license to terminate automatically. In the event the encroachment contemplated by this license is substantially destroyed, this license shall terminate unless fully restored by licensee within 36 months from the date of such destruction. In the event this license is revoked or terminated for any reason, licensee shall restore all public property to the condition obtaining at the time the license became effective at licensee's sole cost and expense.

DATE: 06/04/2025

Bao Ngoc Vuong

(Owner of Property) Bao Vuong, President
205 D Owner, LLC

205 Demonbreun Street
(Address of Property)

Nashville, TN 37201
(City and State)

STATE OF TENNESSEE)

COUNTY OF DAVIDSON)

Sworn to and subscribed before

Me this 4th day of June, 2025

Ana R. Valentin Hernandez
(NOTARY PUBLIC)

My Commission Expires: 08/19/2028

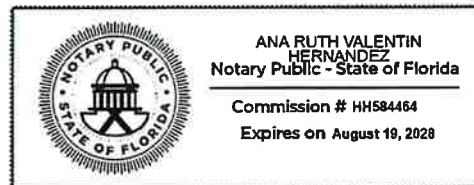

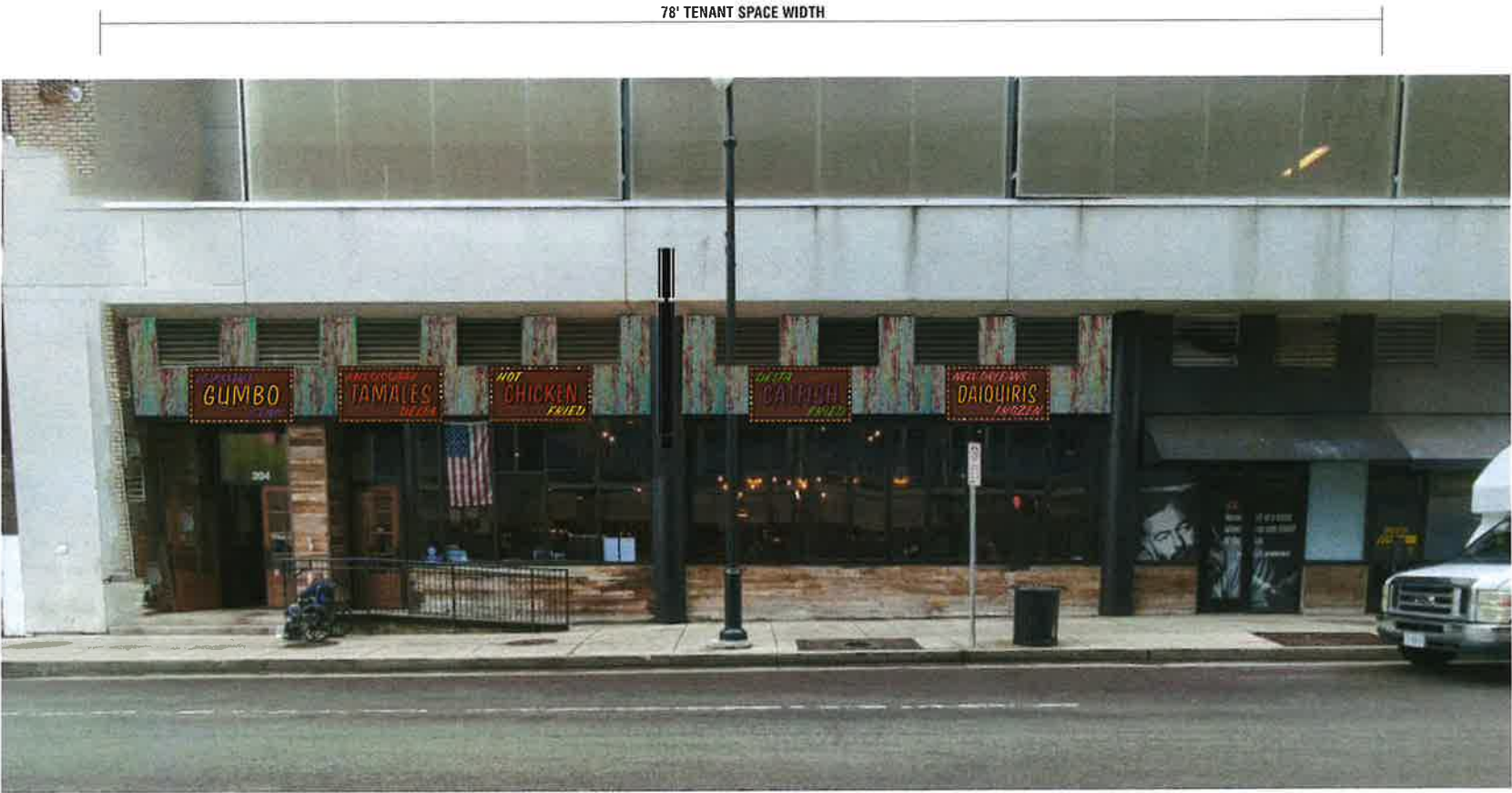

1 FRONT PHOTO OVERLAY
SCALE: NTS

78' TENANT SPACE WIDTH

JARVIS SIGNS
DESIGN • BUILD • INSTALL • SERVICE

310 Madison St
Madison, TN 37115

615.865.6062

www.jarvisigns.com

Customer:
CHAMPY'S CHICKEN
NASHVILLE, TN

File Location:
CHAMPY'S CHICKEN
DOWNTOWN CHAMPY'S
DT MOCKUP.AI

Sign Type:
VARIOUS

Drawn By: Project Manager:
AJS AJS

PAGE #
SG.1

Original Date: 01/27/25	Revision Date: 03/27/25	Rev # 1
-------------------------------	-------------------------------	------------

DISCLAIMER:
This document is the exclusive property of Jarvis Signs Incorporated, Madison, Tennessee, and may not be copied, reproduced, manufactured, marketed or used, in whole or part, without the express written consent of Jarvis Signs Incorporated.
"Production will proceed upon receipt of your signed and dated approval."
Proof approvals via email are considered binding and are subject to the above disclaimer. It is the customer/client's responsibility to verify all details, text, colors, spelling and overall graphics contained in your layout. Any correction made after production begins will be the customer/client's responsibility and additional charges will apply.
"Colors will appear differently from one computer monitor to another. The colors in the customer/client's approvals are for reference only. Please refer to actual color chip for accurate color reference."

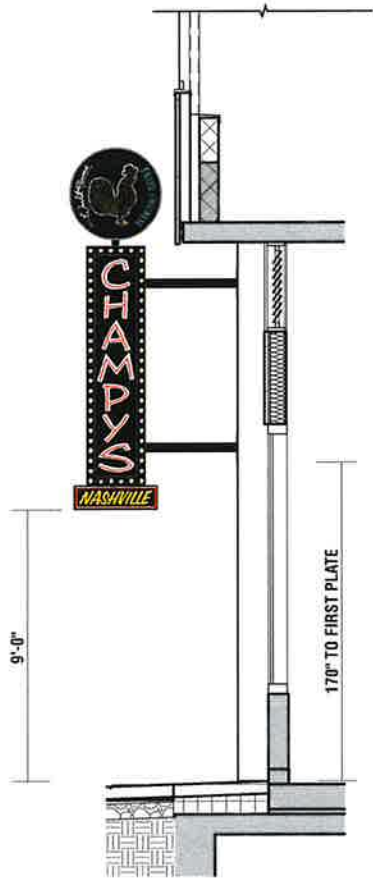

1 ELEVATION - BLADE SIGN
SCALE: 1/4" = 1'-0"

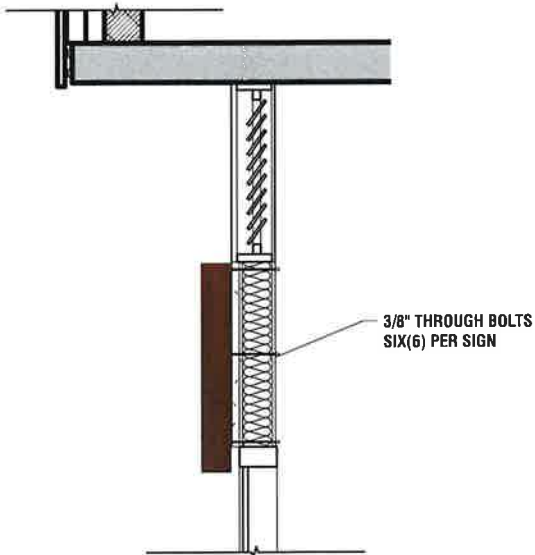

2 MOUNTING - BADGE SIGNS
SCALE: 1/2" = 1'-0"

JARVIS SIGNS
DESIGN • BUILD • INSTALL • SERVICE

310 Madison St
Madison, TN 37115

615.865.6062

www.jarvisigns.com

Customer:
CHAMPY'S CHICKEN
NASHVILLE, TN

File Location:
C:\CHAMPYS CHICKEN
DOWNTOWN\CHAMPYS
DT MOCKUP.AI

Sign Type:
VARIOUS

Drawn By: AJS
Project Manager: AJS

PAGE #
SG.2

Original Date: 01/27/25	Revision Date: 03/27/25	Rev # 1
-------------------------------	-------------------------------	------------

DISCLAIMERS:
This Document is the exclusive property of Jarvis Signs Incorporated. Material, Text, and any other content, reproduced, modified, or used, in whole or part without the express written consent of Jarvis Signs Incorporated.

"Production will proceed upon receipt of your signed and dated approval."
Proof approvals via email are considered binding and are subject to the above collection fees. It is the customer/client's responsibility to verify all details, sizes, colors, location and overall concept contained in your layout. Any corrections made after production begins will be the customer/client's responsibility and additional charges will apply.

*Colors will appear differently from one computer monitor to another. The colors in the customer/client's approval drawings only to be used as reference. Please refer to actual color chip for accurate color reference.



4" DEEP CABINET CLAD WITH REPURPOSED RUSTY BARN METAL.
2" DEEP OPEN FACE CHANNEL LETTERS "CHICKEN" PAINTED FAUX RUST FINISH
WITH G2G AURORA FLEX MINI COLOR SHELL RED.
.125" THICK ALUMINUM LETTERS "HOT" & "FRIED" PAINTED
YELLOW WITH G2G AURORA FLEX MINI COLOR SHELL YELLOW.
G2G X50 LED BULBS AROUND PERIMETER OF SIGN.



4" DEEP CABINET CLAD WITH REPURPOSED RUSTY BARN METAL.
2" DEEP OPEN FACE CHANNEL LETTERS "TAMALES" PAINTED FAUX RUST FINISH
WITH G2G AURORA FLEX MINI COLOR SHELL ORANGE.
.125" THICK ALUMINUM LETTERS "MISSISSIPPI" & "DELTA" PAINTED
RED WITH G2G AURORA FLEX MINI COLOR SHELL RED.
2" DEEP CHANNEL BORDER WITH G2G X50 LED BULBS.



4" DEEP CABINET CLAD WITH REPURPOSED RUSTY BARN METAL.
2" DEEP OPEN FACE CHANNEL LETTERS "DAIQUIRIS" PAINTED FAUX RUST FINISH
WITH G2G AURORA FLEX MINI COLOR SHELL YELLOW.
.125" THICK ALUMINUM LETTERS "NEW ORLEANS" & "FROZEN" PAINTED
PINK WITH G2G AURORA FLEX MINI PINK.
2" DEEP CHANNEL BORDER WITH G2G X50 LED BULBS.



4" DEEP CABINET CLAD WITH REPURPOSED RUSTY BARN METAL.
2" DEEP OPEN FACE CHANNEL LETTERS "GUMBO" PAINTED FAUX RUST FINISH
WITH G2G AURORA FLEX MINI COLOR SHELL YELLOW.
.125" THICK ALUMINUM LETTERS "LOUISIANA" & "CAJUN" PAINTED
PURPLE WITH G2G AURORA FLEX MINI COLOR SHELL PINKISH-PURPLE.
2" DEEP CHANNEL BORDER WITH G2G X50 LED BULBS.



4" DEEP CABINET CLAD WITH REPURPOSED RUSTY BARN METAL.
2" DEEP OPEN FACE CHANNEL LETTERS "CATFISH" PAINTED FAUX RUST FINISH
WITH G2G AURORA FLEX MINI COLOR SHELL PINKISH-PURPLE.
.125" THICK ALUMINUM LETTERS "DELTA" & "FRIED" PAINTED
GREEN WITH G2G AURORA FLEX MINI GREEN.
2" DEEP CHANNEL BORDER WITH G2G X50 LED BULBS.



2 SECTION VIEW
SCALE: 1-1/2" = 1'-0"

1 FRONT VIEW
SCALE: 1/2" = 1'-0"

310 Madison St
Madison, TN 37115

615 865 6062

www.jarvisigns.com

Customer:
CHAMPY'S CHICKEN
NASHVILLE, TN

File Location:
C:\CHAMPY'S CHICKEN
DOWNTOWN\CHAMPY'S
DT MOCKUP.AI

Sign Type:
BADGE

Drawn By: Project Manager:
AJS AJS

PAGE #
SG.3

Original Date:	Revision Date:	Rev #
01/27/25	03/27/25	1

DISCLAIMERS:
This Document is the exclusive property of Jarvis Signs. It is not to be reproduced, stored, transmitted, or used in any way without the express written consent of Jarvis Signs. Jarvis Signs is not responsible for any errors or omissions in this document.

*Production will proceed upon receipt of your signed and dated approval.
Proof approvals via email are considered binding and are subject to the above collection fees. It is the customer/client's responsibility to verify quantities, sizes, colors, spelling and overall concept(s) contained in your layout. Any corrections made after production begins will be the customer/client's responsibility and additional charges will apply.

*Colors will appear differently from one computer monitor to another. The colors in the customer/client's approvals and drawings are only to be used as reference. Please refer to actual color chip for accurate color reference.

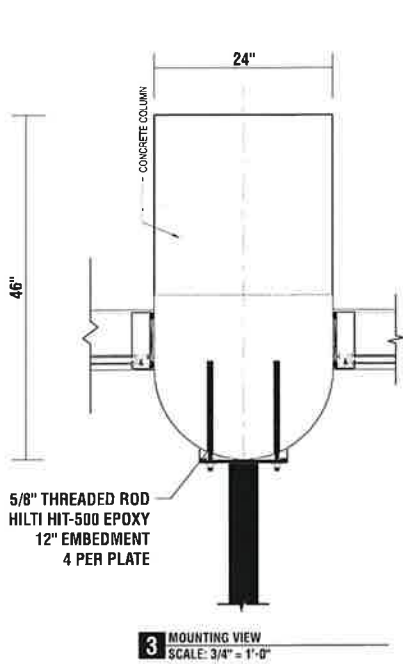
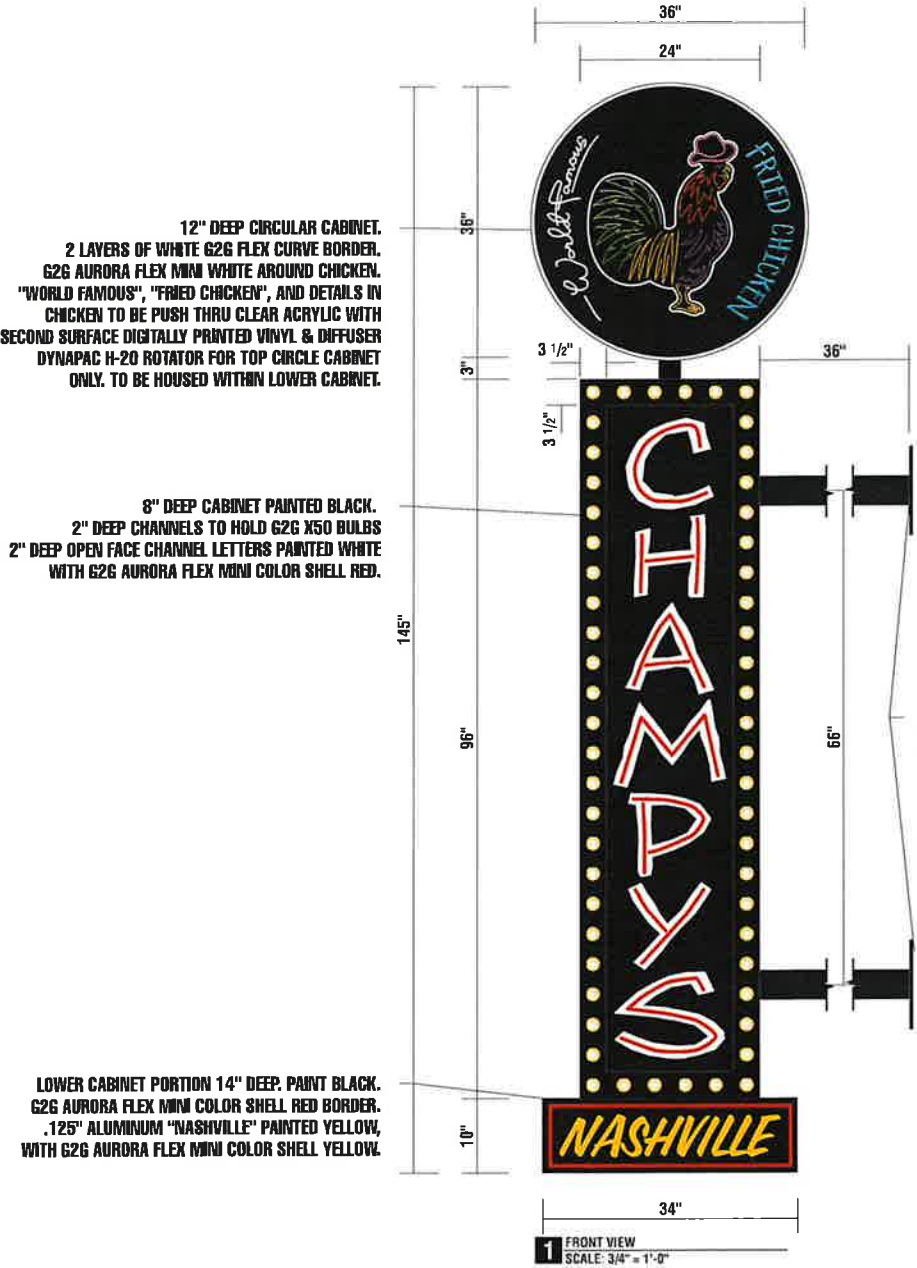

HS84X4X1/4 STEEL SQUARE
TUBE SUPPORTS WITH
12" X 12" X 1/2" THICK
STEEL PLATES WITH ANGLE
STABILIZERS. ALL PAINTED BLACK.

SIGN ANCHORS TO
CONCRETE COLUMN.

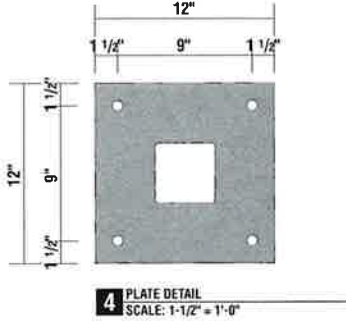

JARVIS SIGNS
DESIGN • BUILD • INSTALL • SERVICE

310 Madison St
Madison, TN 37115

615 865.6062

www.jarvisigns.com

Customer:
CHAMPY'S CHICKEN
NASHVILLE, TN

File Location:
CHAMPY'S CHICKEN
DOWNTOWN/CHAMPY'S
DT MOCKUP/1

Sign Type:
BLADE

Drawn By: AJS
Project Manager: AJS

PAGE #
SG.4

Original Date:	Revision Date:	Rev #
01/27/25	03/27/25	1

DISCLAIMERS:
This Document is the exclusive property of Jarvis Signs Incorporated, Madison, Tennessee, and may not be copied, reproduced, manufactured, marketed or sold in whole or part without the express written consent of Jarvis Signs Incorporated.
Production will proceed upon receipt of your signed and dated approval.
Proof approvals via email are considered binding and are subject to the above collection fees. It is the customer's/client's responsibility to verify all dimensions, sizes, colors, spelling and overall concept(s) contained in your request. Any information made after production begins will be the customer's/client's responsibility and additional charges will apply.
Colors will appear differently from one computer monitor to another. The colors in the customer's/client's/revision's approval drawings only to be used as reference. Please refer to actual color chip for accurate color reference.

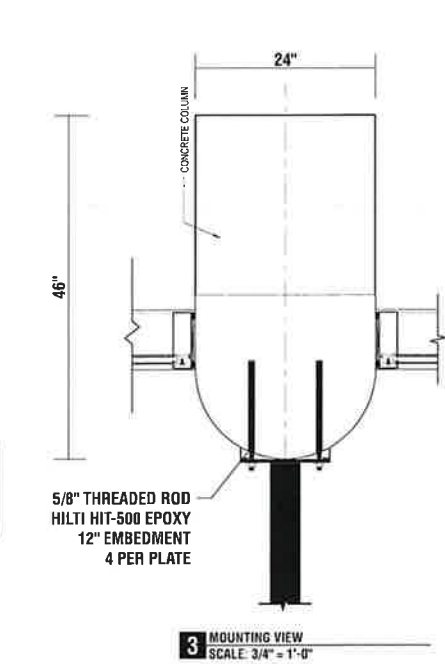
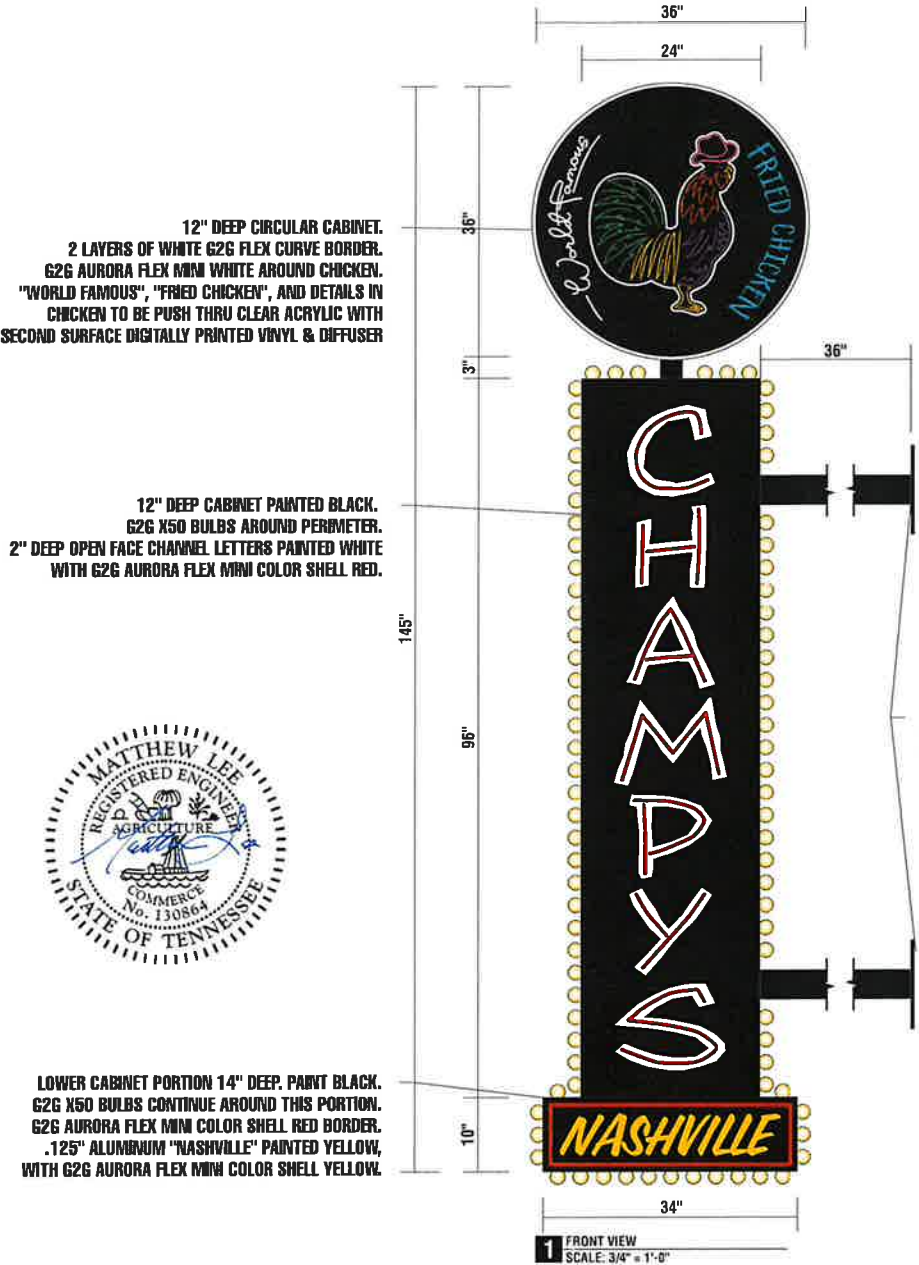

HSS4X4X1/4 STEEL SQUARE
TUBE SUPPORTS WITH
12" X 12" X 1/2" THICK
STEEL PLATES WITH ANGLE
STABILIZERS. ALL PAINTED BLACK.

SIGN ANCHORS TO
CONCRETE COLUMN.
ENGINEER TO CONFIRM
ATTACHMENT METHOD

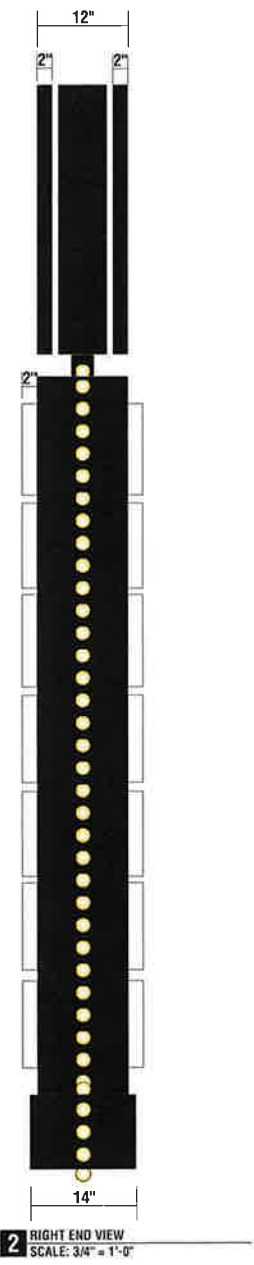
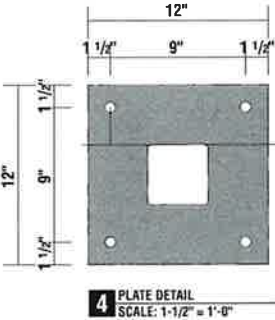

JARVIS SIGNS
DESIGN • BUILD • INSTALL • SERVICE

310 Madison St
Madison, TN 37115

615 865 6062

www.jarvisigns.com

Customer:
CHAMPY'S CHICKEN
NASHVILLE, TN

File Location:
C:\CHAMPY'S CHICKEN\
DOWNTOWN\CHAMPY'S
DT MOCKUP.A1

Sign Type:
BLADE

Drawn By: Project Manager:
AJS AJS

PAGE #
SG.4

Original Date:	Revision Date:	Rev #
01/27/25	03/27/25	1

DISCLAIMER:
This document is the exclusive property of Jarvis Signs Incorporated. Reproduction, transmission, and use without the express written consent of Jarvis Signs Incorporated is prohibited.
Production will proceed upon receipt of your signed and dated contract.
Please approve via email or handwritten signature and subject to the above cancellation fees. It is the customer's responsibility to verify business, prices, colors, spelling and overall concept prior to your layout. Any corrections made after production begins will be the customer's responsibility and additional charges will apply.
Colors will appear differently from one computer monitor to another. The colors in the customer's account/s are subject to change without notice. Please refer to the actual color chip for accurate color reference.