

Proposal No. 2024M-030EN-001



CERTIFICATE OF LIABILITY INSURANCE

DATE (MM/DD/YYYY)
10/4/2024

THIS CERTIFICATE IS ISSUED AS A MATTER OF INFORMATION ONLY AND CONFERS NO RIGHTS UPON THE CERTIFICATE HOLDER. THIS CERTIFICATE DOES NOT AFFIRMATIVELY OR NEGATIVELY AMEND, EXTEND OR ALTER THE COVERAGE AFFORDED BY THE POLICIES BELOW. THIS CERTIFICATE OF INSURANCE DOES NOT CONSTITUTE A CONTRACT BETWEEN THE ISSUING INSURER(S), AUTHORIZED REPRESENTATIVE OR PRODUCER, AND THE CERTIFICATE HOLDER.

IMPORTANT: If the certificate holder is an ADDITIONAL INSURED, the policy(ies) must have ADDITIONAL INSURED provisions or be endorsed. If SUBROGATION IS WAIVED, subject to the terms and conditions of the policy, certain policies may require an endorsement. A statement on this certificate does not confer rights to the certificate holder in lieu of such endorsement(s).

PRODUCER Arthur J. Gallagher Risk Management Services, LLC 111 Veterans Boulevard Ste. 1130 Metairie LA 70112 License#: BR-724491 HRIMETR-01	CONTACT NAME: PHONE (A/C, No, Ext): 504-888-1100 FAX (A/C, No): E-MAIL ADDRESS: brandon_lee1@ajg.com <table border="1" style="width: 100%; border-collapse: collapse;"> <tr> <th style="text-align: left;">INSURER(S) AFFORDING COVERAGE</th> <th style="text-align: left;">NAIC #</th> </tr> <tr> <td>INSURER A : Travelers Property Casualty Co of America</td> <td>25674</td> </tr> <tr> <td>INSURER B : The Travelers Indemnity Company of CT</td> <td>25682</td> </tr> <tr> <td>INSURER C : Charter Oak Fire Insurance Company</td> <td>25615</td> </tr> <tr> <td>INSURER D : Travelers Indemnity Company</td> <td>25658</td> </tr> <tr> <td>INSURER E :</td> <td></td> </tr> <tr> <td>INSURER F :</td> <td></td> </tr> </table>	INSURER(S) AFFORDING COVERAGE	NAIC #	INSURER A : Travelers Property Casualty Co of America	25674	INSURER B : The Travelers Indemnity Company of CT	25682	INSURER C : Charter Oak Fire Insurance Company	25615	INSURER D : Travelers Indemnity Company	25658	INSURER E :		INSURER F :	
INSURER(S) AFFORDING COVERAGE	NAIC #														
INSURER A : Travelers Property Casualty Co of America	25674														
INSURER B : The Travelers Indemnity Company of CT	25682														
INSURER C : Charter Oak Fire Insurance Company	25615														
INSURER D : Travelers Indemnity Company	25658														
INSURER E :															
INSURER F :															
INSURED Nashville Gulch Lifestyle Hotel Owner, LLC 812 Gravier St. Ste 200 New Orleans, LA 70112															

COVERAGES CERTIFICATE NUMBER: 234913230 REVISION NUMBER:

THIS IS TO CERTIFY THAT THE POLICIES OF INSURANCE LISTED BELOW HAVE BEEN ISSUED TO THE INSURED NAMED ABOVE FOR THE POLICY PERIOD INDICATED. NOTWITHSTANDING ANY REQUIREMENT, TERM OR CONDITION OF ANY CONTRACT OR OTHER DOCUMENT WITH RESPECT TO WHICH THIS CERTIFICATE MAY BE ISSUED OR MAY PERTAIN, THE INSURANCE AFFORDED BY THE POLICIES DESCRIBED HEREIN IS SUBJECT TO ALL THE TERMS, EXCLUSIONS AND CONDITIONS OF SUCH POLICIES. LIMITS SHOWN MAY HAVE BEEN REDUCED BY PAID CLAIMS.

INSR LTR	TYPE OF INSURANCE	ADDL INSD	SUBR WVD	POLICY NUMBER	POLICY EFF (MM/DD/YYYY)	POLICY EXP (MM/DD/YYYY)	LIMITS
D	<input checked="" type="checkbox"/> COMMERCIAL GENERAL LIABILITY <input type="checkbox"/> CLAIMS-MADE <input checked="" type="checkbox"/> OCCUR GEN'L AGGREGATE LIMIT APPLIES PER: <input type="checkbox"/> POLICY <input type="checkbox"/> PRO-JECT <input checked="" type="checkbox"/> LOC OTHER:	Y	Y	Y6602S04352224	6/1/2024	6/1/2025	EACH OCCURRENCE \$ 1,000,000 DAMAGE TO RENTED PREMISES (Ea occurrence) \$ 300,000 MED EXP (Any one person) \$ PERSONAL & ADV INJURY \$ 1,000,000 GENERAL AGGREGATE \$ 2,000,000 PRODUCTS - COMP/OP AGG \$ 2,000,000 Total Agg Limit \$ 5,000,000
B	<input type="checkbox"/> ANY AUTO <input type="checkbox"/> OWNED AUTOS ONLY <input checked="" type="checkbox"/> SCHEDULED AUTOS NON-OWNED AUTOS ONLY <input checked="" type="checkbox"/> HIRED AUTOS ONLY	Y	Y	BA2S0451712414G	6/1/2024	6/1/2025	COMBINED SINGLE LIMIT (Ea accident) \$ 1,000,000 BODILY INJURY (Per person) \$ BODILY INJURY (Per accident) \$ PROPERTY DAMAGE (Per accident) \$ \$
A	<input checked="" type="checkbox"/> UMBRELLA LIAB <input checked="" type="checkbox"/> OCCUR <input type="checkbox"/> EXCESS LIAB <input type="checkbox"/> CLAIMS-MADE DED <input checked="" type="checkbox"/> RETENTION \$ 10,000	Y	Y	CUP2S2850982414	6/1/2024	6/1/2025	EACH OCCURRENCE \$ 5,000,000 AGGREGATE \$ \$
C	WORKERS COMPENSATION AND EMPLOYERS' LIABILITY ANY PROPRIETOR/PARTNER/EXECUTIVE OFFICER/MEMBER EXCLUDED? (Mandatory in NH) If yes, describe under DESCRIPTION OF OPERATIONS below	Y/N	N/A	UB2Y890172414G	6/1/2024	6/1/2025	<input checked="" type="checkbox"/> PER STATUTE <input type="checkbox"/> OTH-ER E.L. EACH ACCIDENT \$ 1,000,000 E.L. DISEASE - EA EMPLOYEE \$ 1,000,000 E.L. DISEASE - POLICY LIMIT \$ 1,000,000

DESCRIPTION OF OPERATIONS / LOCATIONS / VEHICLES (ACORD 101, Additional Remarks Schedule, may be attached if more space is required)
 The following provisions apply subject to all policy terms, conditions, limitations and exclusions:
 Under General Liability coverage, Certificate Holder is an Additional Insured where required by written contract. Under Auto Liability coverage, Certificate Holder is an Insured. Under General Liability and Auto Liability, Subrogation is waived with respect to Certificate Holder where required by written contract. Umbrella Liability is Follow Form of other liability coverages listed above.
 Certificate holder is provided 30 day notice of cancellation as required by written contract.

CERTIFICATE HOLDER The Metropolitan Government of Nashville and Davidson County Metro Legal & Claims C/O Insurance and Safety Division 222 3rd Avenue North Ste 501 Nashville TN 37201	CANCELLATION SHOULD ANY OF THE ABOVE DESCRIBED POLICIES BE CANCELLED BEFORE THE EXPIRATION DATE THEREOF, NOTICE WILL BE DELIVERED IN ACCORDANCE WITH THE POLICY PROVISIONS. AUTHORIZED REPRESENTATIVE
------------------------------------------------------------------------------------------------------------------------------------------------------------------------------------------------------------------	--------------------------------------------------------------------------------------------------------------------------------------------------------------------------------------------------------------------------------

LICENSE AGREEMENT FOR PRIVATE ENCROACHMENTS
INTO THE PUBLIC RIGHT OF WAY

I/We, Nashville Gulch Lifestyle Hotel, in consideration of the Resolution No. _____, to
Owner, LLC

construct, maintain, install and/or operate an encroachment into, onto, over, or under the public right of way located at in Nashville, Davidson County, Tennessee, do hereby, for myself, my agents, customers, and assigns, waive and release and hold harmless The Metropolitan Government of Nashville and Davidson County, its agents, employees, and assigns from any and all claims, rights, or demands for damages that may arise from my/our use, construction and/or maintenance of the encroachment, to wit: (SEE ATTACHED DESCRIPTION OF ENCROACHMENT). I/We hereby certify to the Metropolitan Government of Nashville and Davidson County that I/We have executed a bond or liability insurance policy in such amount as agreed upon by the Director of NDOT and the Metropolitan Attorney, and in the form approved by the Metropolitan Attorney (per Metropolitan Code Section 38-1-1), which operates to indemnify and save The Metropolitan Government of Nashville and Davidson County harmless from all claims or demands that may result to persons or property by reason of the construction, operations or maintenance of the encroachment. I/We further agree that my/our obligations hereunder may not be assigned except upon approval of the Director of NDOT and the Metropolitan Attorney. I/We further acknowledge that any action that results in a failure to maintain said bond or liability insurance for the protection of The Metropolitan Government of Nashville and Davidson County shall operate to the granting of a lien to The Metropolitan Government of Nashville and Davidson County in the amount of the last effective bond/insurance policy. Said insurance or bond may not be cancelable or expirable except on 30 days' notice to the Director of NDOT.

I/We further recognize that the license granted hereby is revocable by The Metropolitan Government upon recommendation of the Director of NDOT and approval by resolution of the Metropolitan County Council if it is determined to be necessary to the public welfare and convenience. In the event the Metropolitan Government revokes this license as contemplated by this paragraph, licensee will not be entitled to any compensation of any kind. This license shall also be strictly subject to the right of way easement owned by The Metropolitan Government. I/We agree to maintain, construct and use the encroachment in such a way as will not interfere with the rights and duties of the Metropolitan Government

as owner of the right of way. Said interference shall be additional grounds for revocation of the license for encroachment. I/We agree to pay the cost of construction, maintenance, use, as well as relocations cost of said encroachment. Licensee's failure to complete construction of the contemplated encroachment within 36 months of the date of approval by the Metropolitan Council will cause this license to terminate automatically. In the event the encroachment contemplated by this license is substantially destroyed, this license shall terminate unless fully restored by licensee within 36 months from the date of such destruction. In the event this license is revoked or terminated for any reason, licensee shall restore all public property to the condition obtaining at the time the license became effective at licensee's sole cost and expense.

X 
(Signature)

DATE: 3/17/25

Nashville Gulch Lifestyle Hotel Owner, LLC
(Owner)

118 12th Avenue South
(Address of Property)

Nashville, TN 37203
(City and State)

STATE OF Louisiana

~~XXXXXXXXXX~~ Parish of Orleans

Sworn to and subscribed before Me

this 17th day of March, 2025.

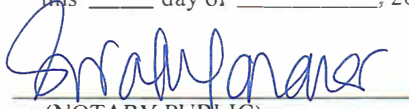
(NOTARY PUBLIC)

My Commission Expires: _____

Sarah D. Hanauer
LA Bar No. 33569
My commission is issued for life.



Exterior Signage Comments:

1. Provide signage lighting control, timer or photocell.
2. Electrical for signage to be mounted on back side of parapet or building interior, exterior surface mounted raceways not allowed. Coordinate access to electrical.
3. Coordinate canopy sign with canopy details/fabrication



12704 DuPont Circle Tampa, FL 33626
 (813) 855-4415 (800) 284-3284 Fax (813) 854-3037

Manufacturing Facilities
 Delaware, OH | Cuyahoga Falls, OH | Jacksonville, FL
 Orlando, CA | Reno, NV | Roseville, CA, MI
 Other Locations
 Atlanta, GA | Benton, IL | Indianapolis, IN
 Kansas City, MO | Knoxville, TN | Louisville, KY
 Memphis, TN | Miami, FL | Nashville, TN
 Oklahoma City, OK | Omaha, NE | Phoenix, AZ
 Raleigh, NC | San Antonio, TX
 Tampa, FL | Wichita, KS | Wichita, MO

Client Approval/Date: _____
 Landlord Approval/Date: _____

Account Rep: **Mark Webb**
 Project Manager: **Kristal Sedlak**
 Design By: **Gene Bourbonnais**

UL Underwriters Laboratories Inc. **NEC**
 ALL ELECTRICAL SIGNS ARE TO COMPLY WITH THE 2017 NATIONAL ELECTRICAL CODE (NEC) AND ALL APPLICABLE LOCAL CODES. THE CONTRACTOR SHALL BE RESPONSIBLE FOR OBTAINING ALL NECESSARY PERMITS AND APPROVALS FROM THE LOCAL AUTHORITIES HAVING JURISDICTION.

Project Location:
Caption
 BY HYATT
 118 12th Avenue S.
 Nashville, TN 37203

Job Number: **23-80126-10**
 Date: **23 November 2022**
 Sheet Number: **1** of **5**
 Design Number: **23-80126-10 R21**

This original drawing is provided as part of a professional engineering service and is not to be reproduced, copied or reproduced without the written permission of Federal Health Sign Company, LLC or its authorized agent.

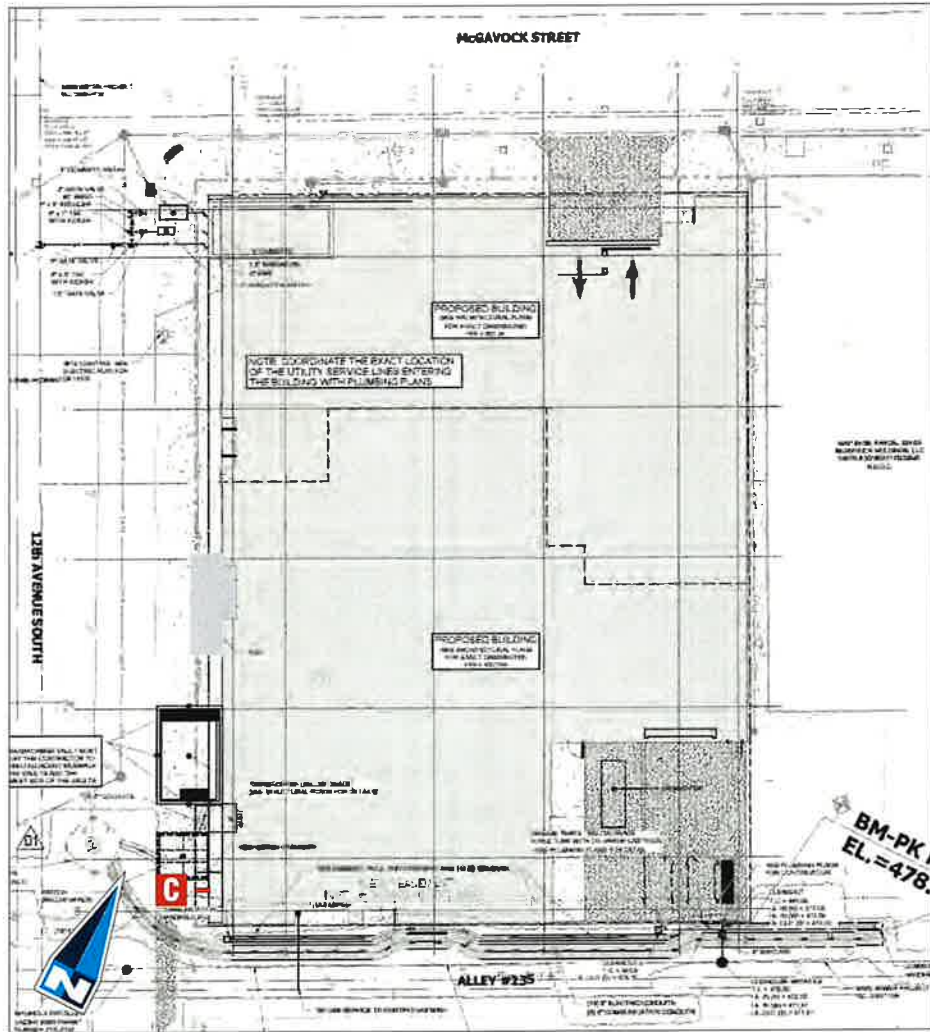

SITE PLAN - NTS

SIGN SCHEDULE:

G D/F VERTICAL BLADE SIGN (QTY. 1)

44.0 SQ.FT.

GENERAL NOTES

- INSTALLER SHALL VERIFY WALL CONDITIONS IN THE FIELD
- TYPE, SIZE & QTY. OF FASTENERS TBD
- ALL BOLT HOLES TO BE DRILLED OR PUNCHED
- ISOLATE ALL ALUMINUM FROM STEEL

NEW & REMODEL CONSTRUCTION
ADEQUATE BEHIND THE WALL BACKING AND ACCESS IS REQUIRED FOR THE INSTALLATION OF NEW SIGNAGE. CUSTOMER TO FORWARD APPROVED SIGNAGE DRAWINGS TO THE ON SITE CONTACT TO INSURE THAT THE REQUIRED PROVISIONS ARE MADE DURING CONSTRUCTION PRIOR TO THE SIGN INSTALLATION

INSTALLER REQUIREMENTS FOR EIFS WALLS
IT IS THE RESPONSIBILITY OF THE INSTALLATION CONTRACTOR TO PROVIDE ANY WALL SPACERS REQUIRED TO KEEP EIFS WALL MATERIAL FROM BEING COMPRESSED DURING INSTALLATION OF ANY MOUNTING BOLTS REQUIRED FOR SIGNAGE.

INSTALLER REQUIREMENTS
ALL INSTALLATION (MOUNTING) HARDWARE AND SECONDARY WIRING COMPONENTS (CONDUIT & CONNECTORS, ETC) ARE TO BE PROVIDED BY THE INSTALLATION CONTRACTOR

ALL WALL PENETRATIONS TO BE SEALED WITH SLICING TO HELP PREVENT MOISTURE PENETRATION @ EXTERIOR LOCATIONS.

ANY DEVIATION FROM FEDERAL HEALTH REQUIREMENTS MAY RESULT IN DAMAGE TO OR IMPROPER OPERATION OF SIGNAGE, CAUSING DELAYS AND ADDITIONAL COSTS.

CUSTOMER TO PROVIDE DEDICATED BRANCH CIRCUITS FOR SIGNS ONLY PER NEC CODE 400.5

ALL BRANCH CIRCUITS FOR SIGNS MUST BE TOTALLY DEDICATED TO SIGNS (INCLUDING DEDICATED GROUND & NEUTRAL PER CIRCUITS) AND SHALL NOT BE SHARED WITH OTHER LOADS (SUCH AS LIGHTING, A/C, AND OTHER EQUIPMENT). PROPERLY SIZED GROUND WIRE THAT CAN BE TRACKED BACK TO THE SERVICE PANEL IS REQUIRED.

NUMBER AND SIZE OF CIRCUITS FOR EACH SIGN MUST MEET FEDERAL HEALTH SIGN REQUIREMENTS.

ALL ELECTRICAL SIGNS SHALL CONFORM TO THE REQUIREMENTS OF ARTICLE 600 OF THE N.E.C. AND U.L.-68 ALONG WITH OTHER APPLICABLE STATE & LOCAL CODE REQUIREMENTS. THIS INCLUDES PROPER GROUNDING AND BONDING OF THE SIGN

120V - 20 AMP (PRIMARY ELECTRICAL SERVICE) CIRCUITS AND FINAL CONNECTION TO EACH SIGN TO WITHIN 6 FT TO BE BY THE CUSTOMER'S CERTIFIED ELECTRICIAN. NUMBER AND SIZE OF CIRCUITS FOR EACH SIGN TO MEET FEDERAL HEALTH SIGN COMPANY REQUIREMENTS

WARRANTY NOTICE

CERTAIN ELECTRICAL COMPONENTS OF SIGNS WILL FAIL PRELIMINARILY IF NOT SHUT OFF FOR A PERIOD OF TIME, ONCE EACH DAY. FOR BEST PERFORMANCE WE RECOMMEND THAT SIGNS BE CONNECTED TO AN AUTOMATIC CONTROLLING DEVICE SUCH AS AN EMERGENCY MANAGEMENT SYSTEM, TIME CLOCK OR PHOTO CELL TO CONTROL THE DAILY SHUT-OFF PERIOD. FAILURE TO FOLLOW THESE RECOMMENDATIONS CAN CAUSE DAMAGE TO ELECTRICAL COMPONENTS OF THE SIGN AND VOID THE WARRANTY. SOME DAMAGING DEVICES WILL ADVERSELY AFFECT THE ELECTRICAL COMPONENTS OF THE SIGN IF IT IS ATTACHED TO, CAUSING FAILURE. ANY DAMAGING OF THE SIGN WITHOUT CONSULTATION WITH FEDERAL HEALTH SIGN CO. WILL VOID THE WARRANTY.



12704 DuPont Circle Tampa, FL 33626
(813) 855-4415 (800) 284-3284 Fax (813) 854-3037

Manufacturing Facilities:
 DAYTON, OH - EXPORT, IN - JACKSONVILLE, FL
 GAITHERSBURG, CA - KANSAS CITY, MO - JACKSONVILLE, FL
 LITTLE ROCK, AR
 ALABAMA: GUNNERSVILLE, FL - INDIANAPOLIS, IN
 FLORIDA: DAYTONA BEACH, FL - ORLANDO, OH - FORT LAUDERDALE, FL
 GEORGIA: ATLANTA, GA - HUNTSVILLE, AL - JACKSONVILLE, FL
 ILLINOIS: CHICAGO, IL - MILWAUKEE, WI - ROCKFORD, IL
 INDIANA: INDIANAPOLIS, IN
 IOWA: DES MOINES, IA
 KANSAS: WICHITA, KS
 MISSISSIPPI: MEMPHIS, TN
 MISSOURI: ST. LOUIS, MO
 NEBRASKA: OMAHA, NE
 NEVADA: LAS VEGAS, NV
 NEW YORK: ALBANY, NY
 NORTH CAROLINA: RALEIGH, NC
 NORTH DAKOTA: GRAND FORK, ND
 OHIO: CLEVELAND, OH - COLUMBUS, OH - DAYTON, OH - TOLEDO, OH
 OKLAHOMA: OKLAHOMA CITY, OK
 SOUTH CAROLINA: CHARLOTTE, NC
 TEXAS: AUSTIN, TX - DALLAS, TX - HOUSTON, TX - SAN ANTONIO, TX
 VIRGINIA: RICHMOND, VA
 WISCONSIN: MILWAUKEE, WI
 WYOMING: CHEYENNE, WY

Building Quality Signage Since 1901

Client Approval/Date: _____
Landlord Approval/Date: _____

Account Rep: **Mark Webb**
 Project Manager: **Kristal Sedlak**
 Drawn By: **Gene Bourbonnais**
 Underwriters Laboratories Inc. (UL) (NFC)
 ELECTRICAL TO USE ALL SERVO COMPONENTS AND SHALL MEET ALL N.E.C. STANDARDS
 ALL ELECTRICAL SIGNS ARE TO COMPLY WITH A 3-5 AMP AMPERE AND OF THE N.E.C. STANDARDS, INCLUDING THE PROPER GROUNDING AND BONDING OF ALL SIGNS

Project / Location
Caption
 BY HYATT
 118 12th Avenue S.
 Nashville, TN 37203

Job Number: 23-80126-10
 Date: 23 November 2022
 Sheet Number: 2 of 5
 Design Number: 23-80126-10 R21

This original drawing is included as part of a permit application and is not to be extracted, copied or reproduced without the written permission of Federal Health Sign Company, LLC or its authorized agent. © FHC



WEST ELEVATION - SCALE: 3/64" = 1'-0"



VISUAL COMMUNICATIONS
www.FederalHeath.com

12704 DuPont Circle Tampa, FL 33626
(813) 855-4415 (800) 284-3284 Fax (813) 854-3037

Manufacturing Facilities
Elyria, OH • Evans, GA • Jacksonville, FL
Ocala, FL • Orange, VA • Rochester, NY, MI
Signal Mountain, TN
Atlanta, GA • Brandon, FL • Clearwater, FL
Tucker, MS • Daytona Beach, FL • Downers Grove, IL • Evansville, IN
Gulfport, MS • Houston, TX • Kansas City, MO • Jacksonville, FL
Lynchburg, VA • Las Vegas, NV • Louisville, KY
Greenville, SC • Irvine, MI • Rochester, NY, MI • San Antonio, TX
Tampa, FL • Wilkes-Barre, PA • Orlando, FL

Building Quality Signage Since 1901

Client Approval/Date: _____
Landlord Approval/Date: _____

Account Rep: **Mark Webb**
Project Manager: **Kristal Sedlak**
Drawn By: **Gene Bourbonnais**

Underwriters Laboratories Inc. **nec**
ALL ELECTRICAL SIGNS ARE TO COMPLY WITH U.S.A. AND ARTICLE 605 OF THE N.E.C. STANDARDS, INCLUDING THE PROPER GROUNDING AND BONDING OF ALL SIGNS.

Project / Location:
Caption
BY HYATT
118 12th Avenue S.
Nashville, TN 37203

Job Number: 23-80126-10
Date: 23 November 2022
Sheet Number: 3 of 5
Design Number: 23-80126-10 R21

This original drawing is provided as part of a professional project and is not to be exhibited, copied or reproduced without the written permission of Federal Health Sign Company LLC or its subsidiaries. ©2022

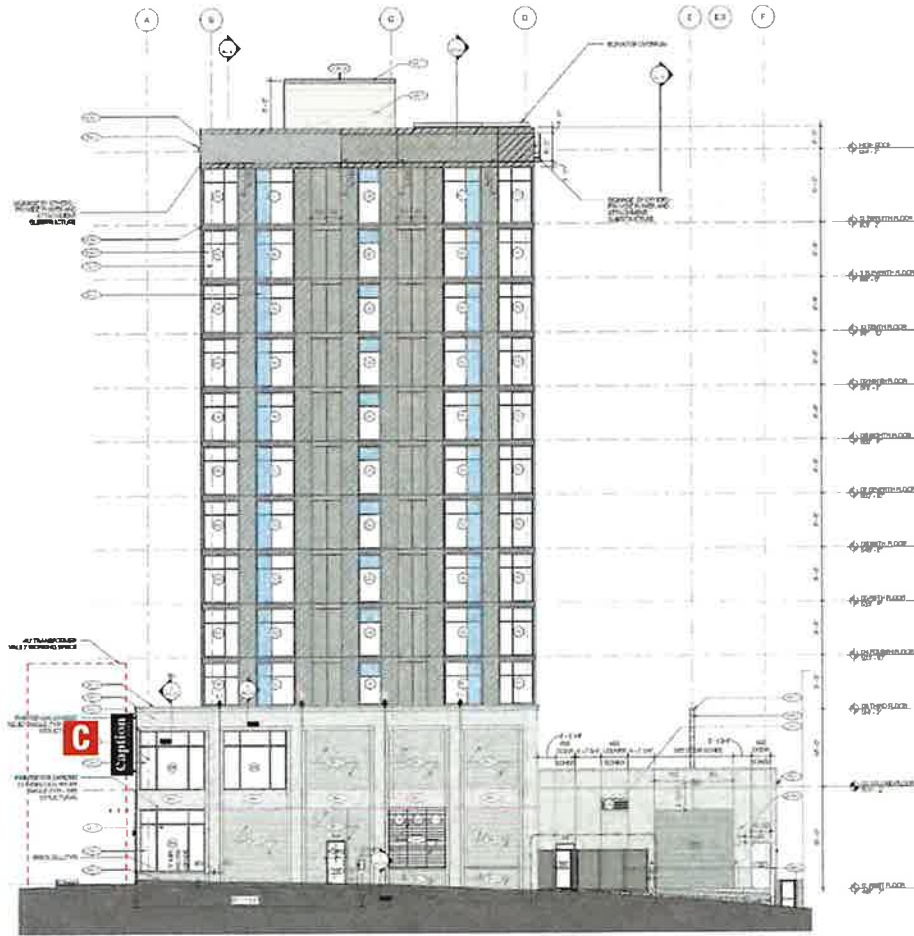

SOUTH ELEVATION - SCALE: 3/64" = 1'-0"



VISUAL COMMUNICATIONS
www.FederalHeath.com

12704 DuPont Circle Tampa, FL 33626
(813) 855-4415 (800) 284-3284 Fax (813) 854-3037

Manufacturing Offices
 Delaware, OH | Dallas, TX | Jacksonville, FL
 Oklahoma, CA | Raleigh, NC | Rochester, NY, MI
 Office Locations
 Atlanta, GA | Brandon, FL | Indianapolis, IN
 Tampa, FL | Daytona Beach, FL | Delaware, OH | Tulsa, OK
 Gulfport, MS | Houston, TX | Miami, FL | Jacksonville, FL
 Knoxville, TN | Las Vegas, NV | Louisville, KY
 Orem, UT | San Diego, CA | San Antonio, TX
 Tampa, FL | Westborough, IL | Orlando, FL

Building Quality Signage Since 1901

Revisions
 01 11 2022 01 11 2022 Add revision detail 1/11/22
 02 01 2022 Add revision detail 1/11/22
 03 01 2022 Add revision detail 1/11/22
 04 01 2022 Add revision detail 1/11/22
 05 01 2022 Add revision detail 1/11/22
 06 01 2022 Add revision detail 1/11/22
 07 01 2022 Add revision detail 1/11/22
 08 01 2022 Add revision detail 1/11/22
 09 01 2022 Add revision detail 1/11/22
 10 01 2022 Add revision detail 1/11/22
 11 01 2022 Add revision detail 1/11/22
 12 01 2022 Add revision detail 1/11/22
 13 01 2022 Add revision detail 1/11/22
 14 01 2022 Add revision detail 1/11/22
 15 01 2022 Add revision detail 1/11/22
 16 01 2022 Add revision detail 1/11/22
 17 01 2022 Add revision detail 1/11/22
 18 01 2022 Add revision detail 1/11/22
 19 01 2022 Add revision detail 1/11/22
 20 01 2022 Add revision detail 1/11/22
 21 01 2022 Add revision detail 1/11/22
 22 01 2022 Add revision detail 1/11/22
 23 01 2022 Add revision detail 1/11/22
 24 01 2022 Add revision detail 1/11/22
 25 01 2022 Add revision detail 1/11/22
 26 01 2022 Add revision detail 1/11/22
 27 01 2022 Add revision detail 1/11/22
 28 01 2022 Add revision detail 1/11/22
 29 01 2022 Add revision detail 1/11/22
 30 01 2022 Add revision detail 1/11/22
 31 01 2022 Add revision detail 1/11/22
 32 01 2022 Add revision detail 1/11/22
 33 01 2022 Add revision detail 1/11/22
 34 01 2022 Add revision detail 1/11/22
 35 01 2022 Add revision detail 1/11/22
 36 01 2022 Add revision detail 1/11/22
 37 01 2022 Add revision detail 1/11/22
 38 01 2022 Add revision detail 1/11/22
 39 01 2022 Add revision detail 1/11/22
 40 01 2022 Add revision detail 1/11/22
 41 01 2022 Add revision detail 1/11/22
 42 01 2022 Add revision detail 1/11/22
 43 01 2022 Add revision detail 1/11/22
 44 01 2022 Add revision detail 1/11/22
 45 01 2022 Add revision detail 1/11/22
 46 01 2022 Add revision detail 1/11/22
 47 01 2022 Add revision detail 1/11/22
 48 01 2022 Add revision detail 1/11/22
 49 01 2022 Add revision detail 1/11/22
 50 01 2022 Add revision detail 1/11/22
 51 01 2022 Add revision detail 1/11/22
 52 01 2022 Add revision detail 1/11/22
 53 01 2022 Add revision detail 1/11/22
 54 01 2022 Add revision detail 1/11/22
 55 01 2022 Add revision detail 1/11/22
 56 01 2022 Add revision detail 1/11/22
 57 01 2022 Add revision detail 1/11/22
 58 01 2022 Add revision detail 1/11/22
 59 01 2022 Add revision detail 1/11/22
 60 01 2022 Add revision detail 1/11/22
 61 01 2022 Add revision detail 1/11/22
 62 01 2022 Add revision detail 1/11/22
 63 01 2022 Add revision detail 1/11/22
 64 01 2022 Add revision detail 1/11/22
 65 01 2022 Add revision detail 1/11/22
 66 01 2022 Add revision detail 1/11/22
 67 01 2022 Add revision detail 1/11/22
 68 01 2022 Add revision detail 1/11/22
 69 01 2022 Add revision detail 1/11/22
 70 01 2022 Add revision detail 1/11/22
 71 01 2022 Add revision detail 1/11/22
 72 01 2022 Add revision detail 1/11/22
 73 01 2022 Add revision detail 1/11/22
 74 01 2022 Add revision detail 1/11/22
 75 01 2022 Add revision detail 1/11/22
 76 01 2022 Add revision detail 1/11/22
 77 01 2022 Add revision detail 1/11/22
 78 01 2022 Add revision detail 1/11/22
 79 01 2022 Add revision detail 1/11/22
 80 01 2022 Add revision detail 1/11/22
 81 01 2022 Add revision detail 1/11/22
 82 01 2022 Add revision detail 1/11/22
 83 01 2022 Add revision detail 1/11/22
 84 01 2022 Add revision detail 1/11/22
 85 01 2022 Add revision detail 1/11/22
 86 01 2022 Add revision detail 1/11/22
 87 01 2022 Add revision detail 1/11/22
 88 01 2022 Add revision detail 1/11/22
 89 01 2022 Add revision detail 1/11/22
 90 01 2022 Add revision detail 1/11/22
 91 01 2022 Add revision detail 1/11/22
 92 01 2022 Add revision detail 1/11/22
 93 01 2022 Add revision detail 1/11/22
 94 01 2022 Add revision detail 1/11/22
 95 01 2022 Add revision detail 1/11/22
 96 01 2022 Add revision detail 1/11/22
 97 01 2022 Add revision detail 1/11/22
 98 01 2022 Add revision detail 1/11/22
 99 01 2022 Add revision detail 1/11/22
 100 01 2022 Add revision detail 1/11/22

Client Approval/Date: _____
 Landlord Approval/Date: _____

Account Rep: Mark Webb
 Project Manager: Kristal Sedlak
 Drawn By: Gene Bourbonnais
 Underwriters Laboratories Inc. (UL) and National Fire Protection Association (NFPA) ELECTRICAL TO USE ALL LISTED COMPONENTS AND SHALL MEET ALL N.E.C. STANDARDS
 ALL ELECTRICAL SIGNS ARE TO COMPLY WITH U.L. 48 AND ARTICLE 600 OF THE N.E.C. STANDARDS INCLUDING THE PROPER GROUNDING AND BONDING OF ALL SIGNS

Project / Location: **Caption** BY HYATT
 118 12th Avenue S.
 Nashville, TN 37203
 Job Number: 23-80126-10
 Date: 23 November 2022
 Sheet Number: 4 of 5
 Design Number: 23-80126-10 R21

This original drawing is provided as part of a planned project and is not to be exhibited, copied or reproduced without the written permission of Federal Heath Sign Company, LLC or its authorized agent. ©FHSC

ENGINEERING REQUIRED

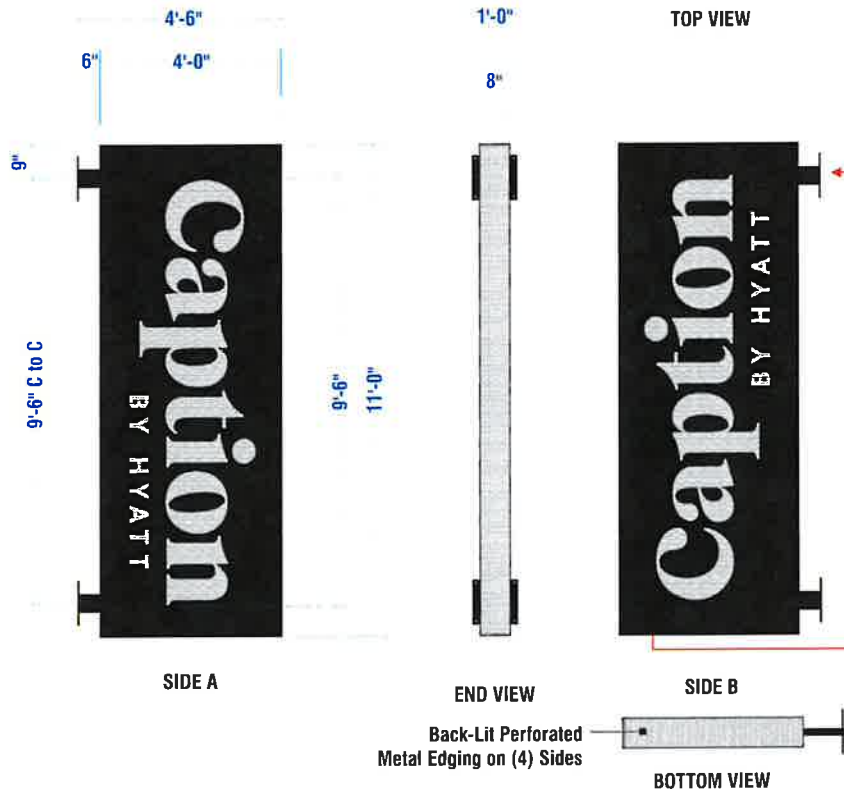

Note:
Mounting plate size to be coordinated w/ building facade after survey.

C D/F VERTICAL BLADE SIGN ONE (1) REQ'D.

SCALE: 3/8" = 1'-0"
44.0 SQ.FT.

SCOPE OF WORK: MANUFACTURE & INSTALL INT. ILLUM. D/F VERTICAL BLADE SIGN.

SPECIFICATIONS:

- CABINET FACE:** FLAT ALUMINUM PAINTED MATTE BLACK W/ ROUTED OUT GRAPHICS.
- GRAPHICS:** ROUTED OUT & BACKED UP W/ PERFORATED METAL PANELS W/ 1/2" Ø PERFORATIONS & WHITE TRANSLUCENT ACRYLIC.
- CABINET RETURNS (all 4 sides):** PERFORATED METAL PANELS W/ 1/2" Ø PERFORATIONS BACKED UP W/ #2447 TRANSLUCENT WHITE ACRYLIC.
- INTERNAL ILLUMINATION:** PROVIDED BY 4000K WHITE LEDs & S/C POWER SUPPLIES.
- SUPPORT:** 3' X 5" STEEL TUBE W/ MOUNTING PLATES, PER ENGINEERING, PAINTED MATTE BLACK.

COLOR KEY:

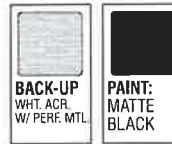

INSTALLATION OF THIS SIGN SHALL CONFORM TO ARTICLE 600 OF THE NEC, UL 48 AND OR OTHER APPLICABLE LOCAL CODES, INCLUDING THE PROPER GROUNDING AND BONDING OF THE SIGN.

THE LOCATION OF THE DISCONNECT SWITCH, AFTER INSTALLATION SHALL COMPLY WITH ARTICLE 600.6(A) OF THE NEC.

ELECTRICAL REQUIREMENTS		REFER TO PAGE 1 FOR ADDITIONAL ELECTRICAL AND INSTALLATION INFORMATION & REQUIREMENTS
Total	T.B.D., Amps	
of 120V, 20A Circuits Req'd T.B.D.		
ALL BRANCH CIRCUITS SHALL BE DEDICATED TO SIGN (INCLUDING GROUND AND NEUTRAL) AND SHALL NOT BE SHARED WITH OTHER LOADS.		

Note:
Stroke thickness has been increased for better illumination.

FEDERAL HEATH
VISUAL COMMUNICATIONS
www.FederalHeath.com
12704 DuPont Circle Tampa, FL 33626
(813) 855-4415 (800) 284-3284 Fax (813) 854-3037

Manufacturing Locations
Birmingham, AL • Dallas, TX • Jacksonville, FL
Ocala, FL • Orlando, FL • Phoenix, AZ • St. Louis, MO
Tampa, FL • Washington, DC

Client Approval/Date: _____
Landlord Approval/Date: _____

Account Rep: **Mark Webb**
Project Manager: **Kristal Sedlak**
Drawn By: **Gene Bourbonnais**

Underwriters Laboratories Inc. nfc

Project / Location
Caption BY HYATT
118 12th Avenue S.
Nashville, TN 37203

Job Number: 23-80126-10
Date: 23 November 2022
Sheet Number: 5 of 5
Design Number: 23-80126-10 R21

The original drawing is provided as part of a project and is not to be altered, copied or reproduced without the written permission of Federal Health Sign Company, LLC or its authorized agent. © FHS

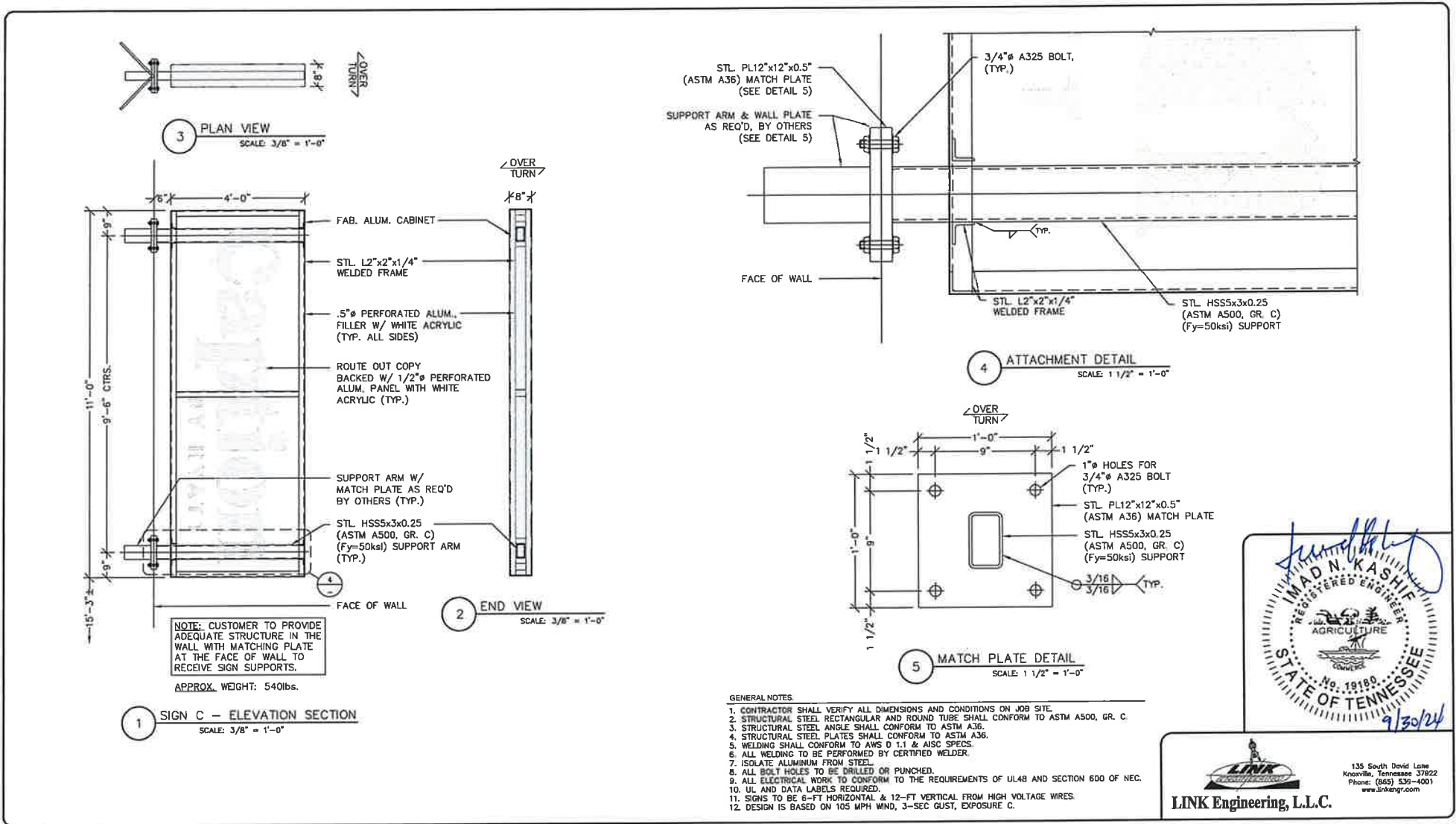

LINK Engineering, L.L.C.

135 South David Lane
Knoxville, Tennessee 37922
Phone: (865) 539-4001
www.linkengr.com

FEDERAL HEALTH SIGN COMPANY

WWW.FEDERALHEALTH.COM

1845 PRECINCT LINE ROAD, SUITE 100, HURST, TEXAS 76054
T:817.685.9075 F:817.685.9103

This original drawing is provided as part of a planned project and is not to be exhibited, copied or reproduced without the permission of Federal Health Sign Company LLC or its authorized agent. ©

ART DESIGN REFERENCE #23-80126-10-R16

NO.	REVISIONS	DATE	BY
1	REDUCED CABINET THICKNESS	8/3/24	DD
2	ADD SIGN A & B	6/20/24	DD
3	SEALED ENGINEERING REQUESTED	7/11/24	DD
4	CHANGED BLADE SIGN TO 8" DEEP	9/23/24	DD
-	-	-	-
-	-	-	-

Caption BY HYATT

118 12TH AVE SOUTH
NASHVILLE, TN 37203

DESIGN NO: 24-0443R/B2101939R	PROJECT MGR.: K. SEDLAK
DRAWN BY: D. DUPREE / L-JSK	DATE: 09/30/24
JOB NO: 23-80126-10	

SHEET NO: S-1
OF: 2

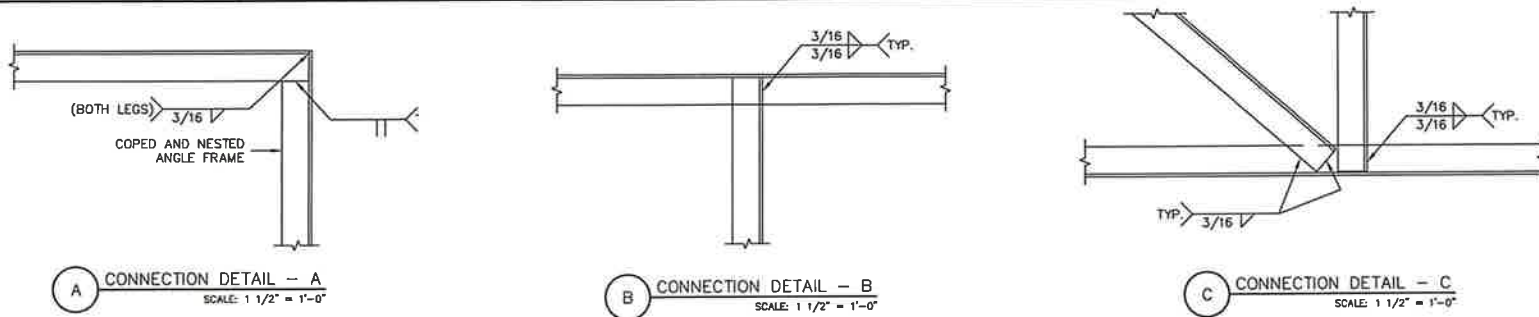

ANGLE FRAME - TYPICAL WELDED CONNECTION DETAILS

PROJECT # 24-0443R
 September 30, 2024
 DRAWING # B2101939R
 WIND LOAD 21.01 PSF
 WIND SPEED 105 MPH
 # COLUMNS 2 IBC 2018
 DESIGNER JSK

OWNER: CAPTION BY HYATT
 118 12TH AVENUE SOUTH
 NASHVILLE, TN 37203

CLIENT: FEDERAL HEATH
 4605 NORTH AVENUE
 OCEANSIDE, CA

General Notes:

- Design is based on a 105 mph, 3 second gust wind design per IBC 2018, Category II, Exposure C. 10 psf Ground Snow Load. Seismic Design Category D.
- Additional wind catching surfaces are added to the building structure. The customer's building engineer is to determine the adequacy of the supporting structure.
- Cabinet design is by others. Electrical design is by others.
- All fasteners shall be zinc coated to prevent corrosion.
- All wall penetrations shall be sealed to prevent water penetration.
- All support members shall be free from defects. Steel tube shall meet ASTM A500 Grade C with a minimum yield strength of 50000 psi. Steel angle, channel and plate shall meet ASTM A36.
- Steel welds shall be made with E70xx low hydrogen electrodes by persons qualified in accordance with AWS standards within the past two years.
- All structural bolts shall conform to ASTM A325, and be zinc coated unless noted otherwise. When used with structural bolts, heavy hex nuts shall conform to ASTM A563, and washers shall conform to ASTM F436. Pretension all high strength bolts using the Turn-of-Nut method unless noted otherwise.
- Existing site conditions are as reported by FEDERAL HEATH. Should field conditions differ from what is shown on this drawing, cease all work and contact FEDERAL HEATH immediately for direction. The scope of this engineer does not include onsite observations.
- Link Engineering will not be responsible for the safety on this job site before, during or after installation of this structure. It is the responsibility of the owners, contractors and installers to ensure that the installation and erection of this structure is performed using methods that are in full compliance with OSHA regulations.
- Any deviation from this design or from any part of this drawing, including the General Notes, without prior written consent from Link Engineering voids this drawing in its entirety.
- The structure designed on this drawing is intended to be installed at the address shown and should not be used at any other location.

ITEM	HEIGHT	WIDTH	SHAPE FACTOR	CENTROID HEIGHT	AREA	TOTAL FORCE	MOMENT
SIGN	4.000	11.000	1.000	2.800	44.000	0.924	2.588
COLUMNS	0.500	0.833	1.117	0.250	0.468	0.934	3.053
OAH	4.500						

COLUMN CALCULATIONS (CODES P=PIPE, O=OTHER, T=TUBE)

ITEM	COLUMN WIDTH	COLUMN DEPTH	COLUMN WALL	lx	MODULUS COLUMN	REQUIRED MOMENT	AVAILABLE FLEXURAL STRENGTH	UNITY
T SIGN	5.000	3.000	0.233	4.8	3.77	1.294	8.65	0.150
T COLUMNS	5.000	3.000	0.233	4.8	3.77	1.626	8.65	0.176

BOLT CALCULATIONS

ITEM	MOMENT	BOLT SPACING	BOLTS/ PLATE	TENSION BOLT	BOLT DIAM.	ALLOW. STRESS	ALLOWABLE TENSION
COLUMNS	3.053	9.000	4.000	1.018	0.750	20.000	8.836

PLATE CALCULATIONS

ITEM	TENSION BOLT	MOMENT ARM	MOMENT PLATE	PLATE WIDTH	PLATE DEPTH	PLATE THICK.	MINIMUM THICK.
COLUMNS	1.018	3.797	3.863	7.375	12.000	0.500	0.341

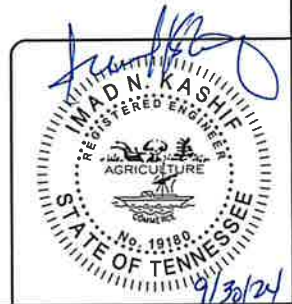

LINK Engineering, L.L.C.
 135 South David Lane
 Knoxville, Tennessee 37822
 Phone: (865) 539-4001
 www.linkmgr.com



1845 PRECINCT LINE ROAD, SUITE 100, HURST, TEXAS 76054
 T:817.685.9075 F:817.685.9103

This original drawing is provided as part of a planned project and is not to be exhibited, copied or reproduced without the permission of Federal Heath Sign Company LLC or its authorized agent. ©

ART DESIGN REFERENCE #23-80126-10-R16

NO.	REVISIONS	DATE	BY
1	REDUCED CABINET THICKNESS	8/3/24	DD
2	ADD SIGN A & B	6/29/24	DD
3	SEALED ENGINEERING REQUESTED	7/11/24	DD
4	CHANGED BLADE SIGN TO 8" DEEP	9/23/24	DD
5			
6			



118 12TH AVE SOUTH
 NASHVILLE, TN 37203

DESIGN NO: 24-0443R / B2101939R	PROJECT MGR.: K. SEDLAK	SHEET NO.: S-2
DRAWN BY: D. DUPREE / L-JSK	DATE: 09/30/24	OF: 2
JOB NO: 23-80126-10		