



Specific Plan
DOUGLAS AVE MULTIFAMILY

Case No. 2023SP-033-001

Architects:

NILES BOLTON ASSOCIATES

Niles Bolton Associates
3060 Peachtree Road, NW, Suite 600
Atlanta, Georgia 30305
Contact: Daniel J Fernandez
Phone: 404.365.7600
dfernandez@nilesbolton.com

Developer/Owner:



Ortsac Capital Group
1650 SE 17th Street Suite 104
Fourt Lauderdale, FL, 33316
Contact: Edward Chesney
Phone: 888.842.6054
eddie@ortsac.com

Prepared By:



Catalyst Design Group
5100 Tennessee Avenue
Nashville, TN 37209
Contact: Jeff Heinze
Phone: 615.622.7200
jheinze@catalyst-dg.com

Resubmitted: May 18, 2023
Resubmitted: May 10, 2023
Resubmitted: April 12, 2023
Submitted: March 15, 2023

TABLE OF CONTENTS



SITE INFORMATION

- 3 Vicinity Map
- 4 Existing Conditions
- 5 Zoning Map

DESIGN

- 6 Concept Plan
- 7 Bulk Regulations
- 8 Additional Regulations + Notes

VISIONING

- 9 Conceptual Building Models
- 10 Conceptual Site Sections
- 12 Bird's Eye Site Images
- 13 Street View Site Images
- 14 Rendered Building Model
- 15 Elevations
- 17 Visioning Imagery

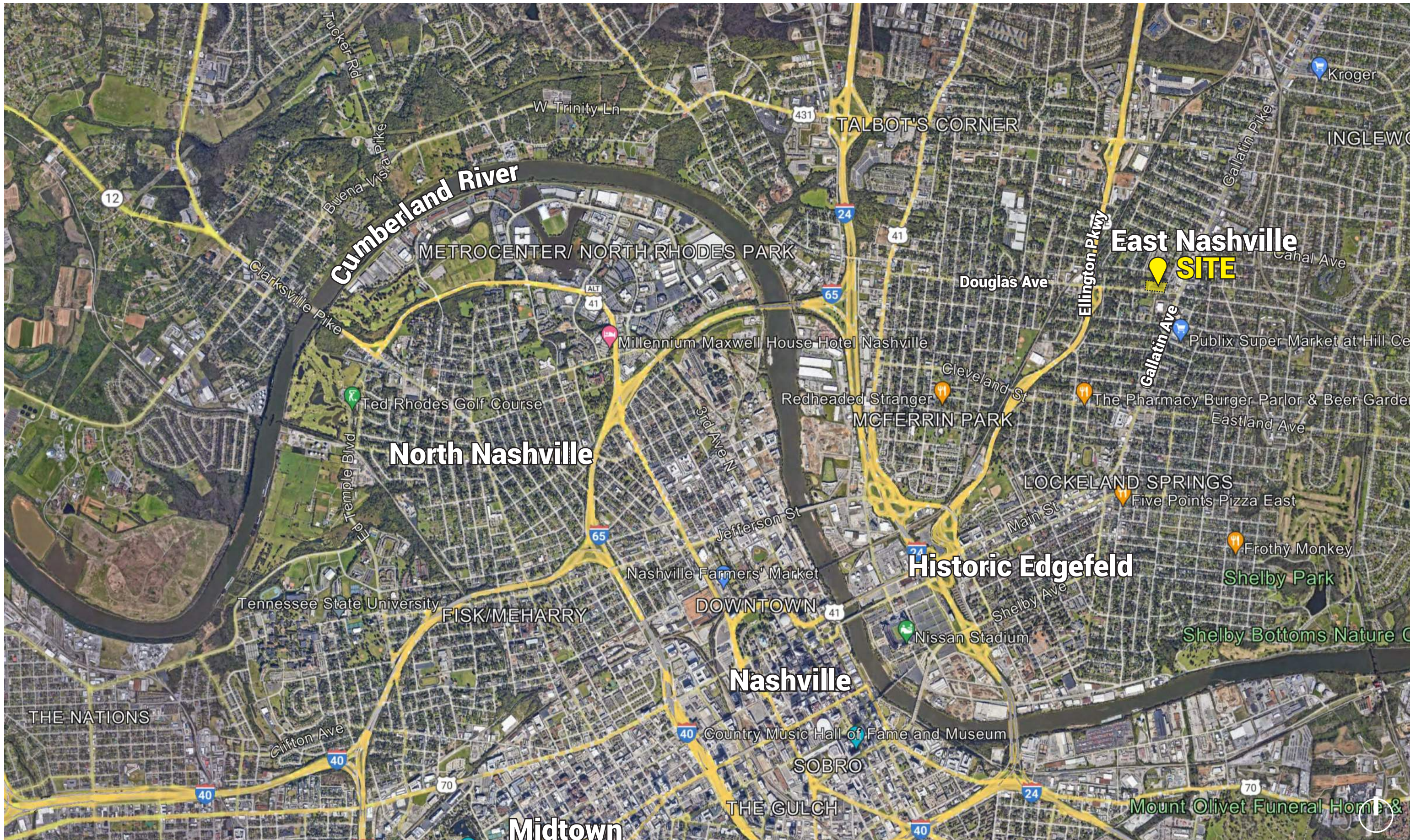

VICINITY MAP

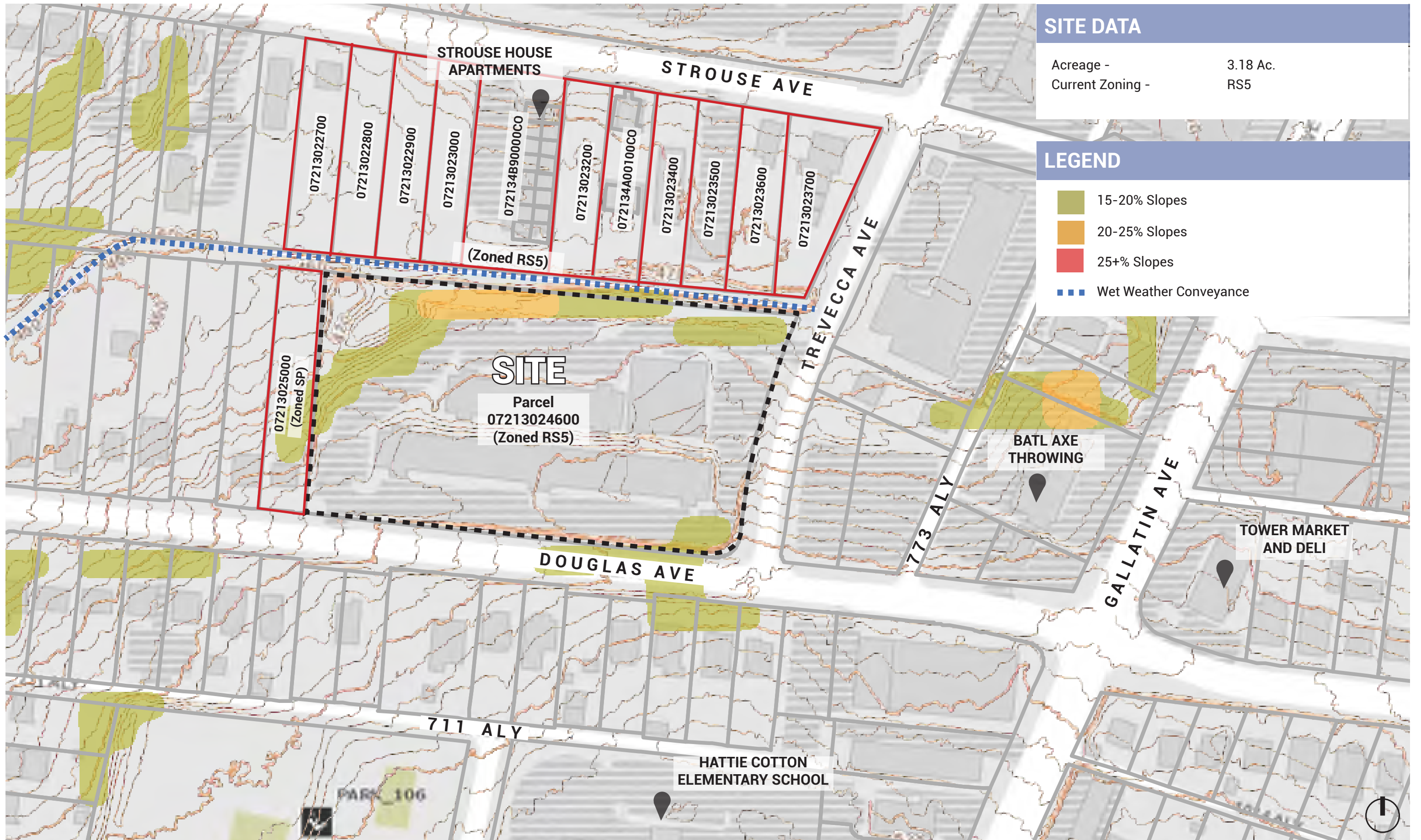

SITE DATA

Acreage - 3.18 Ac.
 Current Zoning - RS5

LEGEND

- 15-20% Slopes
- 20-25% Slopes
- 25+% Slopes
- Wet Weather Conveyance

EXISTING CONDITIONS

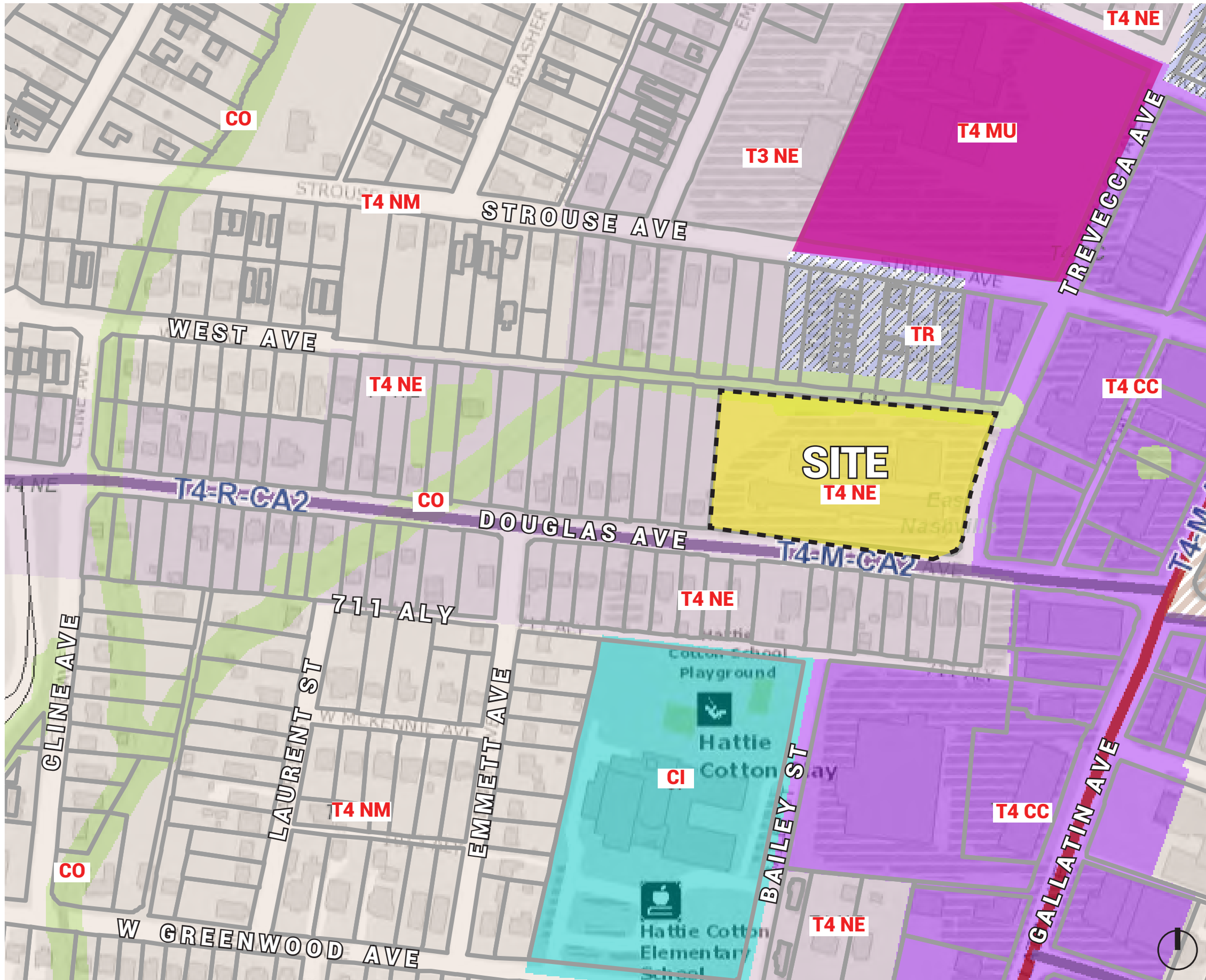

LEGEND

Major and Collector Street Plan

- Arterial-Boulevard Scenic
- Arterial-Boulevard
- Collector-Avenue
- Planned Collector Avenue

Adopted CCM

- CO Conservation
- CI Civic
- OS Open Space
- T4 NE Urban Neighborhood Evolving
- T4 NM Urban Neighborhood Maintenance
- T4 CC Urban Community Center
- T4 MU Urban Mixed Use Neighborhood
- TR Transition
- Water

T4 NE - URBAN NEIGHBORHOOD EVOLVING

T4-NE policy may be applied either to undeveloped or substantially under-developed "greenfield" areas or to developed areas where there is a desire for redevelopment and infill that produces a different character inclusive of increased housing diversity and connectivity. Redeveloping these existing neighborhoods involves somewhat different considerations than development of new suburban neighborhoods in "greenfield" settings. Successful infill and redevelopment in existing neighborhoods needs to take into account considerations such as timing and some elements of the existing development character, such as the street network, block structure, and proximity to centers and corridors.

The development parcel joins the redevelopment proposal for the Lincoln Tech property. This adjacency suggests that a similar residential use is appropriate for this parcel to replace the aging dormitories for the Lincoln Tech campus. This redevelopment will offer supplemental housing to support workers within the Gallatin Pk. corridor and will introduce additional patrons for the emerging retail and restaurant uses within the adjacent Urban Community Center policy.

LAND USE CONTEXT

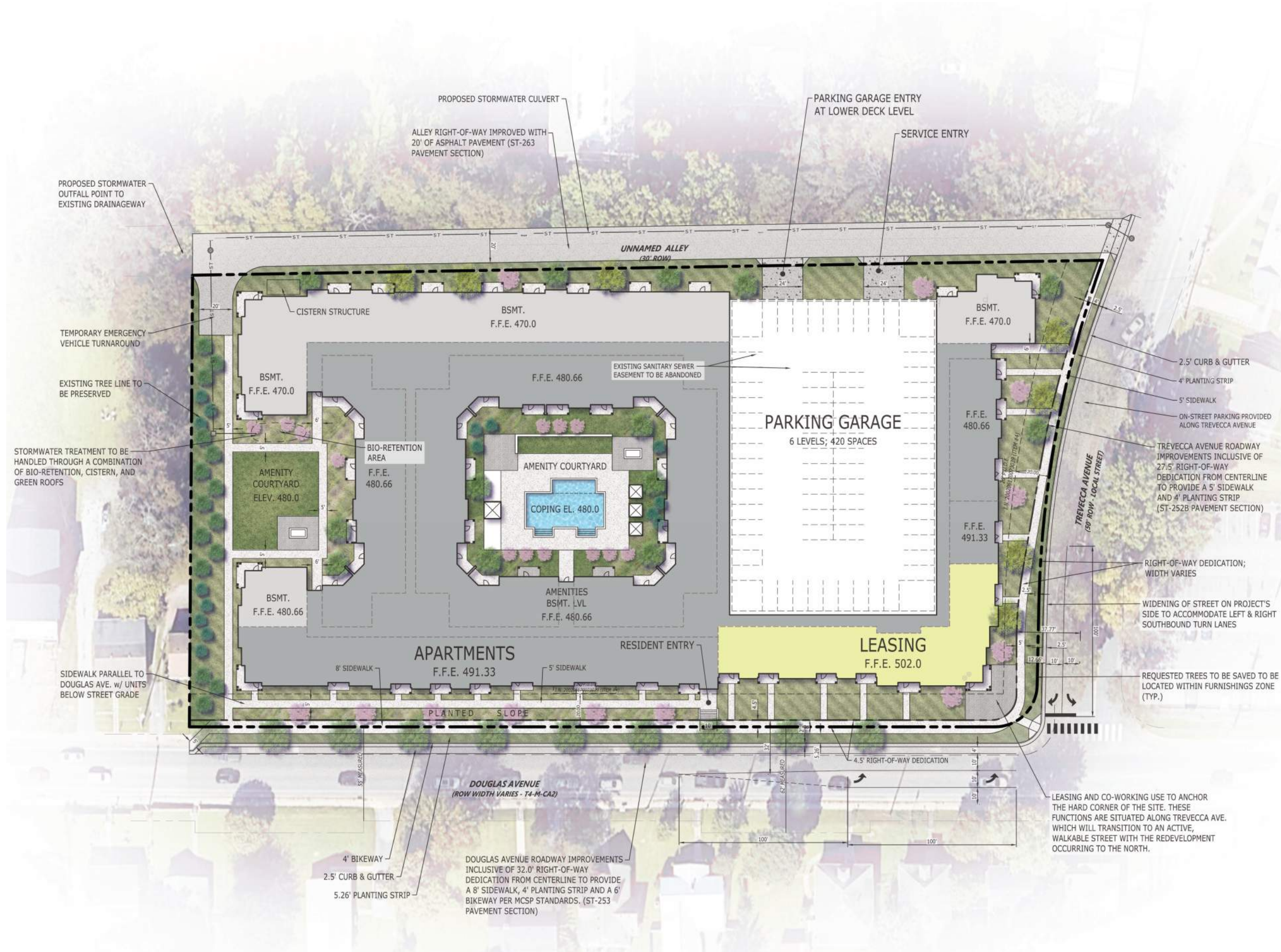

SITE DATA

- SP NAME: 1003 DOUGLAS AVE. MIXED-USE
- SP NUMBER: 2023SP-033-001
- COUNCIL DISTRICT: 05
- COUNCIL MEMBER: SEAN PARKER

OWNER: EAST NASHVILLE LLC
 ADDRESS: 10234 W. STATE RD. 84
 C/O BANKERS HEALTHCARE GP
 DAVIE, FL 33324
 ROBERT CASTRO
 bobby@ortsac.com

CONTACT: CONTACT EMAIL:
 ADDRESS: ORTSAC CAPITAL GROUP
 1650 SE 17th STREET, SUITE 104
 FORT LAUDERDALE, FL 33316
 EDWARD CHESNEY

DEVELOPER: CONTACT: CONTACT EMAIL:
 ADDRESS: PROJECT REPRESENTATIVE: CATALYST DESIGN GROUP
 ADDRESS: 5100 TENNESSEE AVENUE
 NASHVILLE, TN 37209
 PHONE: 615.622.7200
 CONTACT: JEFFREY D. HEINZE
 CONTACT EMAIL: jheinze@catalyst-dg.com

DEVELOPMENT SITE DATA

PARCEL ID.: 07213024600

SITE ADDRESS: 1003 DOUGLAS AVE. NASHVILLE, TN 37206

SITE ACREAGE: 3.18 Ac. (138,653 S.F.)

EXISTING ZONING: DV-INS
 PROPOSED ZONING: SP (SPECIFIC PLAN)

EXISTING LAND USE: DORMITORY / BOARDING HOUSE
 PROPOSED LAND USE: 284 MULTIFAMILY UNITS

PROPOSED DENSITY: 89.3 UNITS / ACRE

BUILDING DATA:
 NUMBER & TYPE OF UNITS:
 1 BEDROOM: 170 UNITS
 2 BEDROOM: 114 UNITS
 TOTAL UNITS: 284 UNITS

BUILDING SQUARE FOOTAGE:
 RESIDENTIAL BUILDINGS: 314, 500 G.S.F.

FAR: 2.27

BUILDING HEIGHT: 5 STORY W/ BASEMENTS

PARKING TO BE PROVIDED PER METRO CODE REQUIREMENTS; THE MAXIMUM ALLOWABLE ON-SITE PARKING SHALL BE CALCULATED BY APPLYING CODE REQUIRED RATIOS WITHOUT APPLYING A REDUCTION FOR UZO STANDS.

PARKING PROVIDED:
 PARKING GARAGE (6 LEVELS): 360 SPACES
 TOTAL PARKING RATIO: 1.27 SPACE / UNIT

NOTE:
 DRAWING IS FOR ILLUSTRATION PURPOSES TO INDICATE THE BASIC PREMISE OF THE DEVELOPMENT, AS IT PERTAINS TO STORMWATER APPROVAL/COMMENTS ONLY. THE FINAL DETAILS OF THE PLAN SHALL BE GOVERNED BY THE APPROPRIATE STORMWATER REGULATIONS AT THE TIME OF FINAL APPLICATION.

NOTES

- THE PURPOSE OF THIS PLAN IS FOR PRELIMINARY APPROVAL OF SPECIFIC PLAN ZONING TO PERMIT UP TO 300 MULTIFAMILY UNITS AND 7,000 S.F. OF LEASING AND AMENITY SPACE WITH ASSOCIATED STRUCTURED AND SURFACE PARKING.

ARCHITECTURAL STANDARDS

- NO FACADE PLANE SHALL BE MORE THAN 60% THE LENGTH OF THE ENTIRE FRONTAGE. ALL FACADE PLANES MUST HAVE A MINIMUM OF A 3' CHANGE IN DEPTH OR A 5' HORIZONTAL BREAK.

SITE PLAN

BULK REGULATIONS

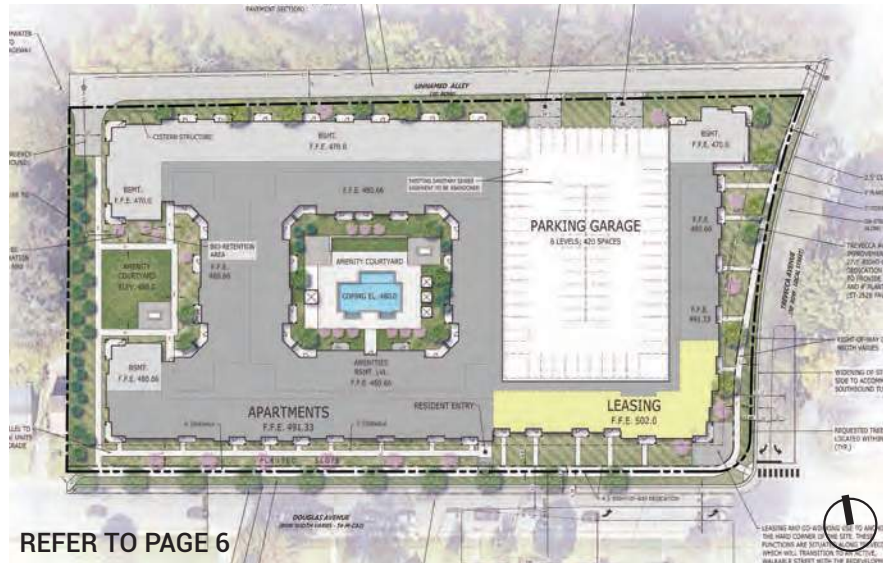

REFER TO PAGE 6

FALLBACK ZONING: RM80-A

BULK REGULATIONS

Uses	Multifamily	
FAR/Density	284 Multifamily Units	
ISR	0.90	
General Maximum Building Height	5 Stories in 62' Height (Measure from the average elevation (average of 4 most exterior corners) at the finished grade (final ground elevation). Measure to the midpoint of the primary roof pitch (the vertical distance from eave to midpoint) or to the top of the parapet for a flat roof.)	
Front Setback	15' Along Douglas Drive	
Side/Rear Setback	Min. of 5 feet rear setback from the alley R.O.W. and 5 feet required minimum side setback	
Parking Requirements	Parking to be Provided Per Metro Code Requirements; The Maximum Allowable On-Site Parking Shall be Calculated by Applying Code Required Ratios Or a Total Count of 360 Spaces Maximum On-Site.	
Glazing¹	<i>Residential</i>	20% Min. on the first floor level and 15% min. glazing on all upper stories of facades facing a public street
Raised Foundations²	<i>Residential</i>	8 in. Min to 36 in. Max
<p>¹ Minimum glazing requirements shall be required on building facades facing public streets. Glazing calculations shall be measured from floor to floor.</p> <p>² With the exception of accessible units, topographically challenged units may result in raised/lowered foundations at certain locations.</p>		

ARCHITECTURAL STANDARDS

- Residential structures shall be oriented to a public street where possible. When not possible, residential structures may be oriented towards internal open space common areas.
- The front facade of buildings shall be located between 0-15 feet from the back of the public sidewalk, or the public right-of-way, unless utility easements, topographic elevation difference transition, or setback requirements require a greater distance. The building-to-facade requirement shall not apply along the Frontage Roadway to accommodate stormwater requirements.
- No facade plane shall be more than 60% the length of the entire frontage. All facade planes must have a minimum of a 3' change in depth or a 5' horizontal break.
- Buildings shall provide a functional entry onto the street/ sidewalk network or other public space to promote activity at the street level. Where feasible, given the constraints of the site grades, residential units fronting a public street or green space shall provide a connection/ entrance to the public sidewalk. Corner units must include primary pedestrian entrances and facade requirements along both public street frontages.
- The following design standards shall apply:
 - Windows shall be vertically oriented at a ratio of 1.5:1 or greater. Planning staff may allow modifications to this standard for dormers, decorative windows, clerestory windows, egress windows, storefronts, curtain walls and other special conditions.
 - Building facades shall be constructed of brick, brick veneer, stone, cast stone, cementitious siding, glass or materials substantially similar in form and function, unless otherwise approved on detailed building elevations included with the preliminary SP.
 - Porches shall provide a minimum of 5 feet of depth.
 - A raised foundation of 18"-36" is required for all residential structures.
- Refuse collection and recycling facilities shall be screened from views from the public way through the combined use of fences, walls and landscaping in accordance with Metro Code standards.
- Maximum height allowance is based upon pitched roofs.

ACCESS & PARKING

- All parking regulations to meet Metro Code.

LANDSCAPE STANDARDS

- Landscaping and tree density requirements per Metro Zoning Ordinance. A complete Landscape Plan will be submitted with the Final SP application.

THE FOLLOWING USES SHALL BE PROHIBITED

Short Term rental property (STRP), as defined by Metro Ordinance. (Both owner-occupied and not owner-occupied)

ADDITIONAL REGULATIONS + NOTES

Regulatory SP Notes:

1. The purpose of this preliminary SP is to permit a total of 284 multi-family units on site.
2. For any development standards, regulations and requirements not specifically shown on the SP plan and/or included as a condition of Council approval, the property shall be subject to the standards, regulations, and requirements of the MUG base zoning designation as of the date of the application request or application. STRP uses shall be prohibited.
3. Minor modifications to the preliminary SP plan may be approved by the Planning Commission or Planning Department staff based upon final architectural, engineering, or site design and actual site conditions. All modifications shall be consistent with the principles and further the objectives of the approved plan. Major modifications shall not be permitted, except through an ordinance approved by the Metro Council that increase the permitted density or floor area, add uses not otherwise permitted, eliminate specific conditions or requirements contained in the plan as adopted through this enacting ordinance.
4. If required, notice information is prepared and sent to applicants based on the plan and information submitted with the initial submittal. Should your plans change significantly with the resubmittal, it may be necessary for revised notice information to be prepared and sent. This could cause a delay and may result in deferral.

FEMA Note:

5. A portion of this property does not lie in a flood zone area as designated in the Federal Emergency Management Agency Flood Insurance Rate Map Panel Number 47037C0253H, effective April 5, 2017.

NDOT Notes:

6. The final site plan/building permit shall depict the required public sidewalks, any required grass strip or frontage zone, and the location of all existing and proposed vertical obstructions within the required

- sidewalk and grass strip or frontage zone. Prior to the issuance of Use and Occupancy Permits, existing vertical obstructions shall be relocated outside of the required sidewalk. Where feasible, vertical obstructions are only permitted within the required grass strip or frontage zone.
7. Roadway Improvements that are a direct result of this specific project or as determined by an approved Traffic Impact Study and the Department of Public Works shall be constructed.
 8. Any required right-of-way within the project site that is identified as necessary to meet the adopted Major and Collector Street Plan (MCSP) will be dedicated.
 9. The developer's final construction drawings shall comply with the design regulations established by the Department of Public Works, in effect at the time of the approval of the preliminary development plan or final development plan or building permit, as applicable. Final design may vary based on field conditions.
 10. All construction within the right of way shall comply with ADA and Metro Public Works Standard and Specifications.
 11. There shall be no vertical obstructions (signs, power poles, fire hydrants, etc.) within the proposed sidewalks. Where feasible, vertical obstructions shall be relocated out of the proposed sidewalks, where applicable.
 12. If sidewalks are required then they should be shown on the plans per MCSP and MPW standards and specs.
 13. Submit copy of ROW dedications prior to bldg. permit sign off.
 14. Development is to have a dumpster and recycling container(s), serviced by a private hauler.

Fire Marshal Notes:

15. No part of any building shall be more than 500ft. from a fire hydrant via a hard surface road. Metro Ordinance 095-1541 Sec. 1568.020 B
16. All fire department access roads shall be 20 feet minimum width and shall have an unobstructed vertical clearance of 13.5 feet.
17. All dead-end roads over 150 ft. in length require a turnaround, this includes temporary turnarounds.
18. A fire hydrant shall be provided within 100 ft. of any fire department connection, if applicable.
19. Fire hydrants shall be in-service before any

combustible material is brought on site.

NES Notes:

20. Where feasible, this development will be served with underground power and pad-mounted transformers.
21. New facilities will not be allowed to sit in or to pass through retention areas, including rain gardens, bioretention areas, bioswales, and the like. This includes primary duct between pad-mounted transformers equipment, as well as service duct to a meter.

Stormwater Notes:

22. Any excavation, fill, or disturbance of the existing ground elevation must be done in accordance with Stormwater Management Ordinance No. 78-840 and approved by the Metropolitan Department of Water Services.
23. Metro Water Services shall be provided sufficient and unencumbered ingress and egress at all times in order to maintain, repair, replace, and inspect any stormwater facilities within the property.
24. Size driveway culverts per the design criteria set forth by the Metro Stormwater Management Manual. (Minimum driveway culvert in Metro ROW is 15" RCP.)
25. Project intent is to be redeveloped per the requirements of Volume 5 (LID) of the Stormwater Manual. Detention will be provided or post developed runoff will be less than predeveloped runoff due to LID implementation.
26. Drawing is for illustration purposes to indicate the basic premise of the development, as it pertains to Stormwater approval/ comments only. The final lot count and details of the plan shall be governed by the appropriate stormwater regulations at the time of final application.

Federal Compliance:

27. All development within the boundaries of this plan will meet the requirements of the Americans with Disabilities Act and the Fair Housing Act.

Development Notes:

28. Overall building height shall be measured per Metro Code. An additional "basement" level may be provided internally to the development where topography allows for additional sub-level development. A basement level shall be defined in accordance with the applicable building code. A minimum of 50% of a basement level shall be located below grade in order to not be counted as an additional story.
29. The final site plan/ building permit site plan shall depict the required public sidewalks, any required grass strip or frontage zone and the location of all existing and proposed vertical obstructions within the required sidewalk and grass strip or frontage zone.

CONCEPTUAL BUILDING MODELS

NILES BOLTON ASSOCIATES

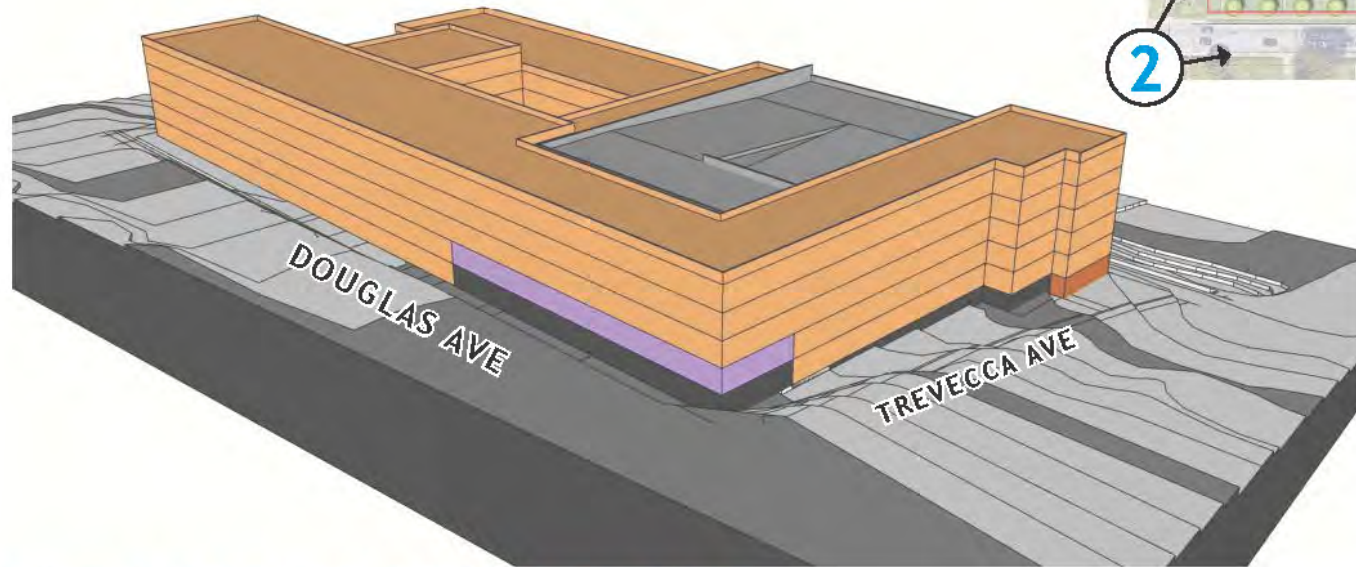

VIEW 1 | FROM SOUTHEAST CORNER

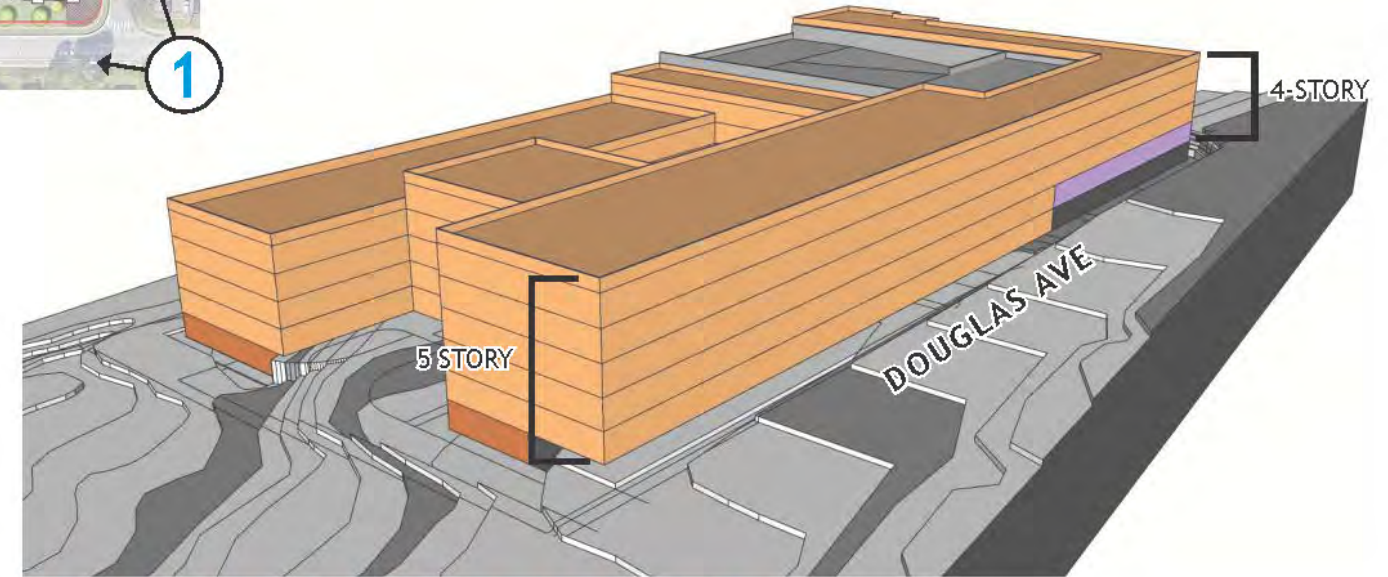

VIEW 2 | FROM SOUTHWEST CORNER

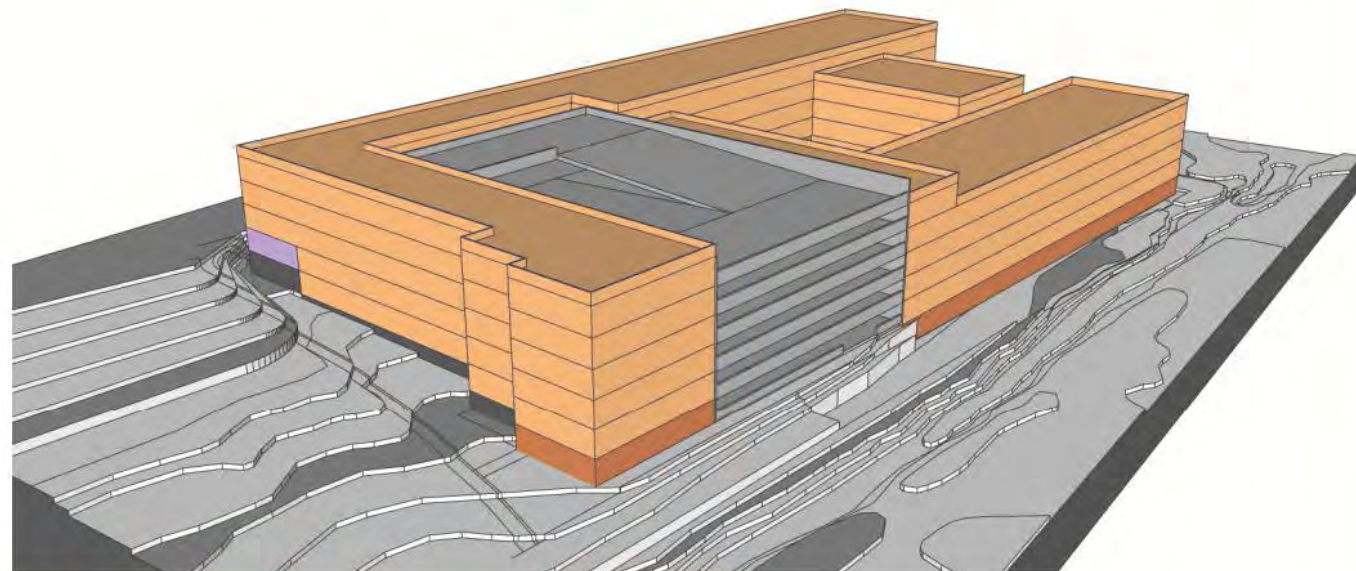

VIEW 3 | FROM NORTHEAST CORNER

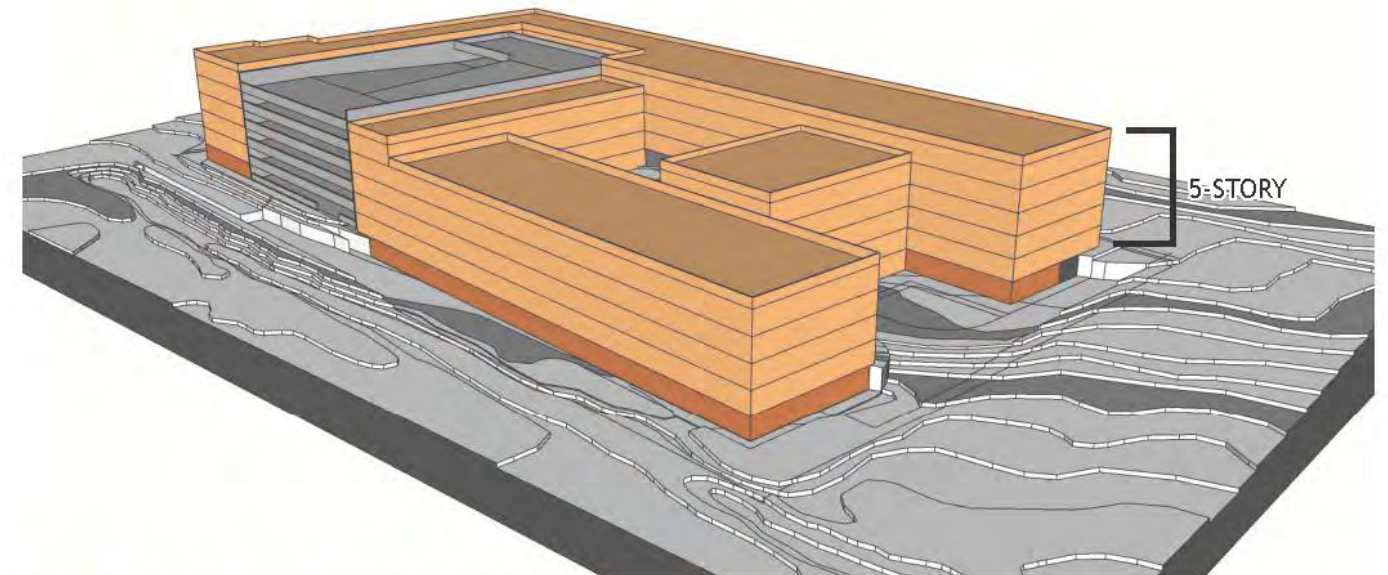

VIEW 4 | FROM NORTHWEST CORNER

CONCEPTUAL SITE SECTION

NILES BOLTON ASSOCIATES

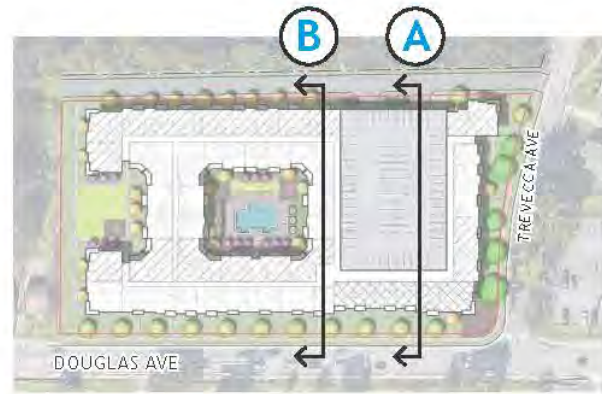

PLAN VIEW

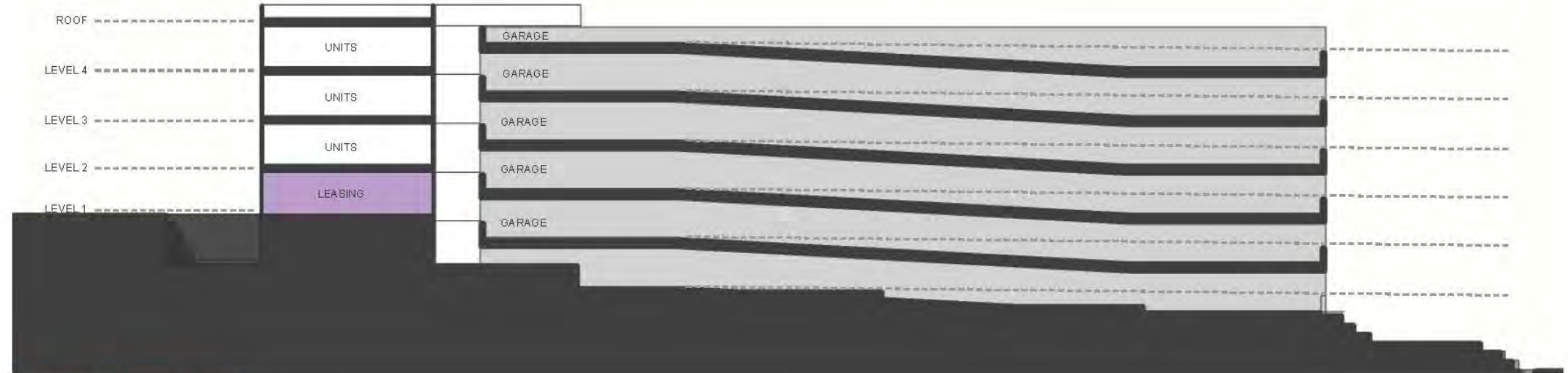

SITE SECTION A

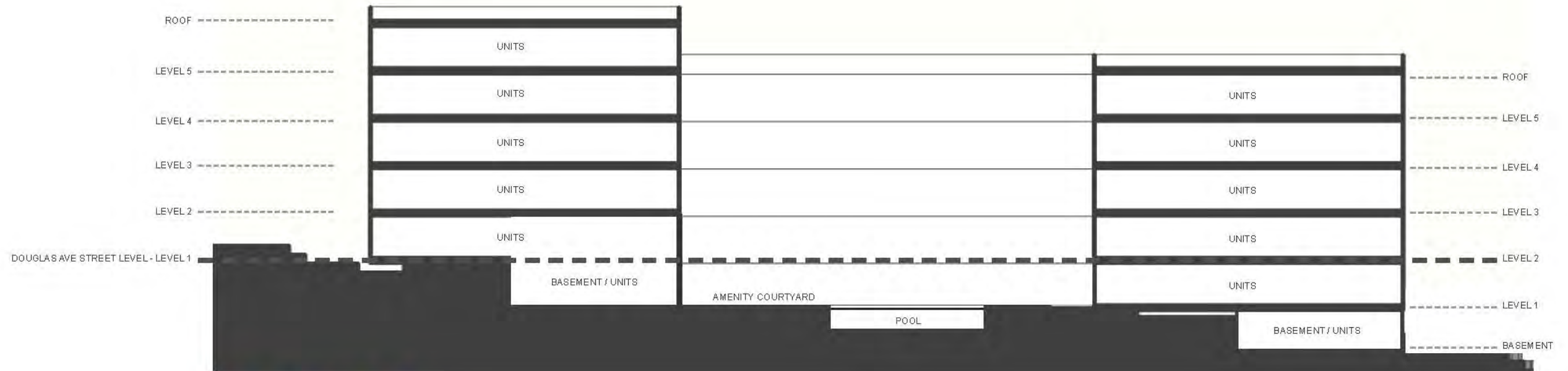

SITE SECTION B

CONCEPTUAL SITE SECTION

NILES BOLTON ASSOCIATES



PLAN VIEW

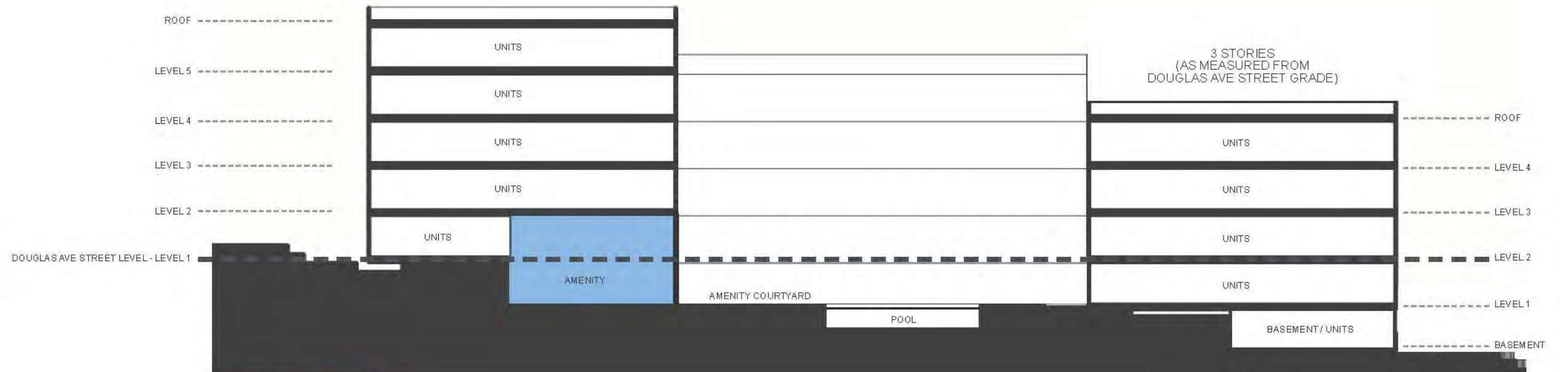

SITE SECTION C

BIRD'S EYE SITE IMAGES

NILES BOLTON ASSOCIATES



BIRD'S EYE VIEW LOOKING SOUTH



BIRD'S EYE VIEW LOOKING EAST



BIRD'S EYE VIEW LOOKING NORTH



BIRD'S EYE VIEW LOOKING WEST

STREET VIEW SITE IMAGES

NILES BOLTON ASSOCIATES



STREET VIEW 1 - DOUGLAS AVE



STREET VIEW 2 - DOUGLAS AVE & TREVECCA AVE INTERSECTION



STREET VIEW 3 - DOUGLAS AVE & TREVECCA AVE INTERSECTION



STREET VIEW 4 - TREVECCA AVE

RENDERED BUILDING MODEL - CORNER VIEW

NILES BOLTON ASSOCIATES



ELEVATION - SOUTH

NILES BOLTON ASSOCIATES



ELEVATION - EAST

NILES BOLTON ASSOCIATES



TREVECCA AVENUE ELEVATION

VISIONING IMAGERY



Example of Leasing Center Intended at the Corner of Douglas Ave. and Trevecca Ave.



Leasing Entry Area with Enhanced Hardscape and Building Articulation



Example of Amenity Courtyard that Opens Toward the Western Property Boundary

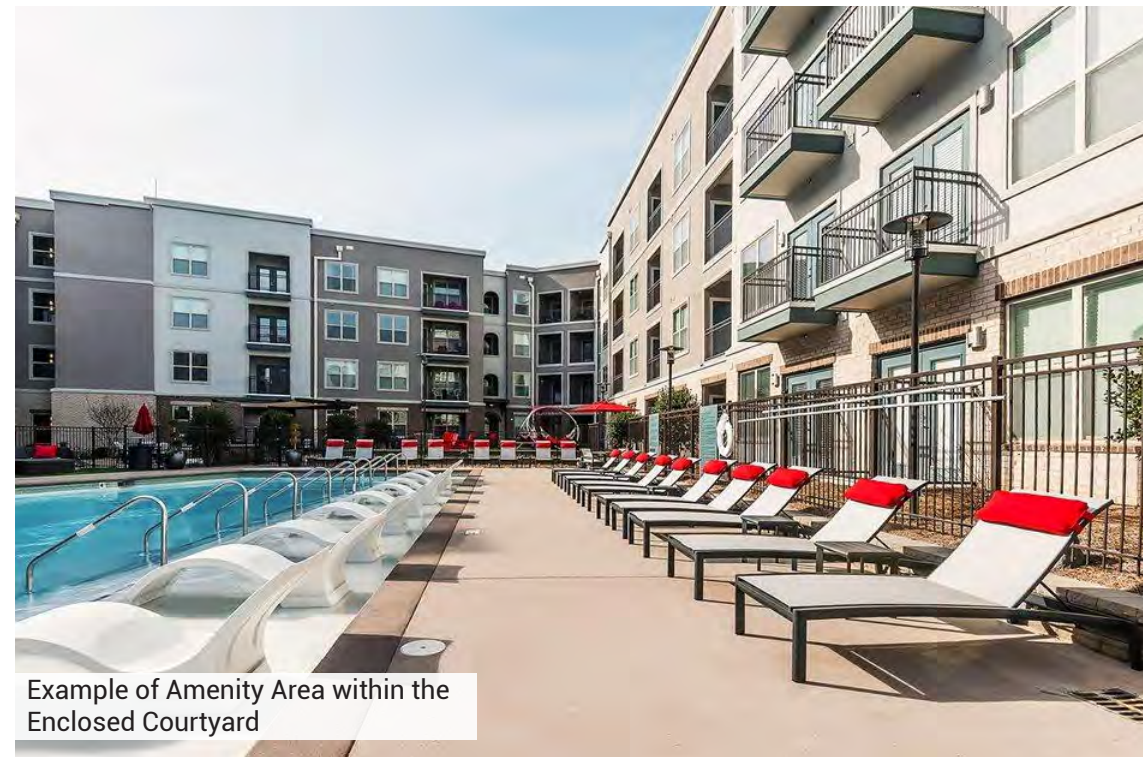

Example of Amenity Area within the Enclosed Courtyard



Example of Amenity Courtyard that Opens Toward the Western Property Boundary

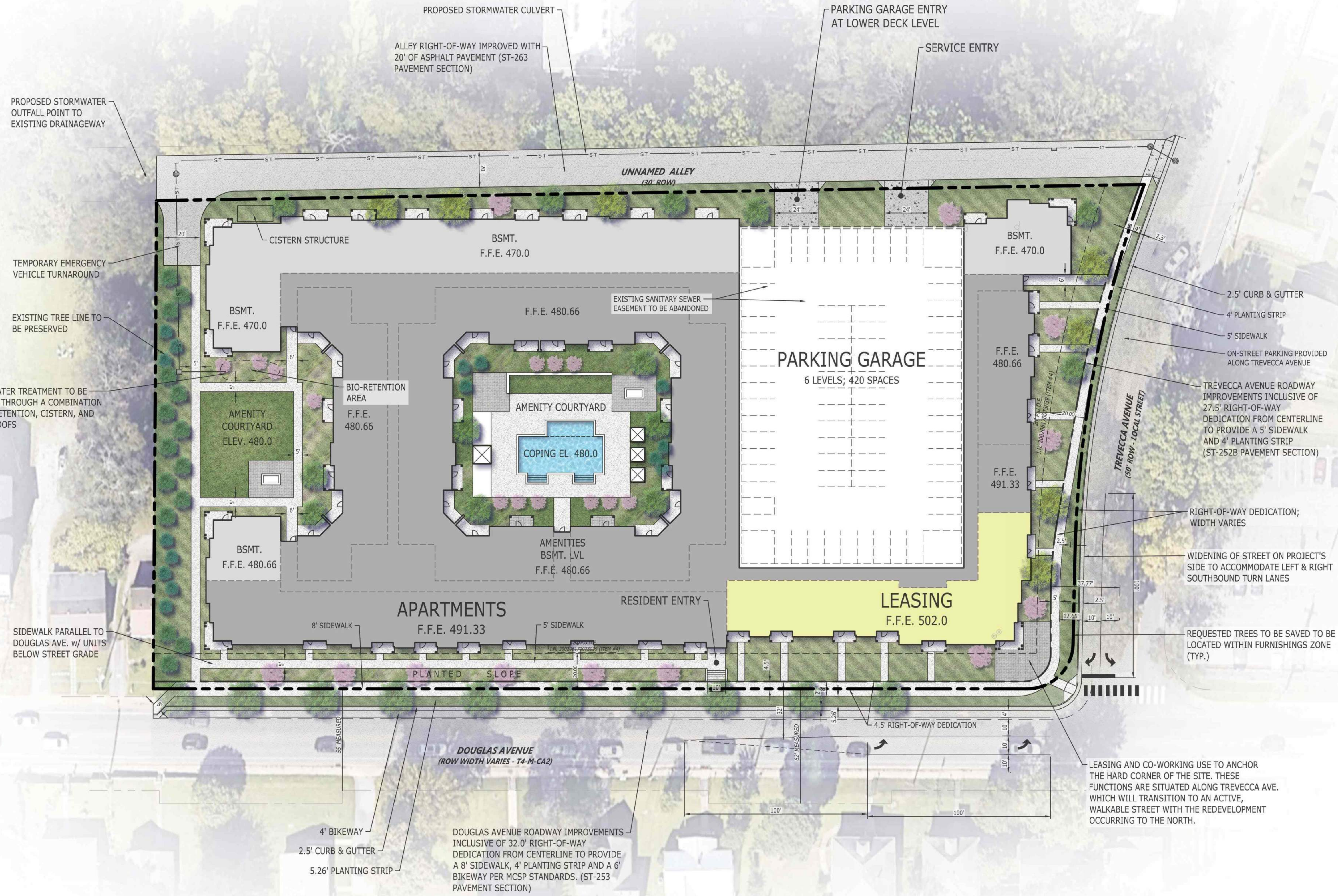

SITE DATA

• SP NAME: 1003 DOUGLAS AVE. MIXED-USE
 • SP NUMBER: 2023SP-033-001
 • COUNCIL DISTRICT: 05
 • COUNCIL MEMBER: SEAN PARKER
 OWNER: EAST NASHVILLE LLC
 ADDRESS: 10234 W. STATE RD. 84
 C/O BANKERS HEALTHCARE GP
 DAVIE, FL 33324
 CONTACT: ROBERT CASTRO
 CONTACT EMAIL: bobby@ortsac.com
 DEVELOPER: ORTSAC CAPITAL GROUP
 ADDRESS: 1650 SE 17th STREET, SUITE 104
 FORT LAUDERDALE, FL 33316
 CONTACT: EDWARD CHESNEY
 CONTACT EMAIL: jheize@catalyst-dg.com
 PROJECT REPRESENTATIVE: CATALYST DESIGN GROUP
 ADDRESS: 5100 TENNESSEE AVENUE
 NASHVILLE, TN 37209
 PHONE: 615.622.7200
 CONTACT: JEFFREY D. HEINZE
 CONTACT EMAIL: jheize@catalyst-dg.com

DEVELOPMENT SITE DATA

PARCEL ID.: 07213024600
 SITE ADDRESS: 1003 DOUGLAS AVE.
 NASHVILLE, TN 37206
 SITE ACREAGE: 3.18 AC. (138,653 S.F.)
 EXISTING ZONING: OV-INS
 PROPOSED ZONING: SP (SPECIFIC PLAN)
 EXISTING LAND USE: DORMITORY / BOARDING HOUSE
 PROPOSED LAND USE: 284 MULTIFAMILY UNITS
 PROPOSED DENSITY: 89.3 UNITS / ACRE
 BUILDING DATA:
 NUMBER & TYPE OF UNITS:
 1 BEDROOM: 170 UNITS
 2 BEDROOM: 114 UNITS
 TOTAL UNITS: 284 UNITS
 BUILDING SQUARE FOOTAGE:
 RESIDENTIAL BUILDINGS: 314,500 G.S.F.
 FAR: 2.27
 BUILDING HEIGHT: 5 STORY W/ BASEMENTS
 PARKING TO BE PROVIDED PER METRO CODE REQUIREMENTS; THE MAXIMUM ALLOWABLE ON-SITE PARKING SHALL BE CALCULATED BY APPLYING CODE REQUIRED RATIOS WITHOUT APPLYING A REDUCTION FOR UZO STANDS.
 PARKING PROVIDED:
 PARKING GARAGE (6 LEVELS): 360 SPACES
 TOTAL PARKING RATIO: 1.27 SPACE / UNIT

NOTE:
 DRAWING IS FOR ILLUSTRATION PURPOSES TO INDICATE THE BASIC PREMISE OF THE DEVELOPMENT, AS IT PERTAINS TO STORMWATER APPROVAL/COMMENTS ONLY. THE FINAL DETAILS OF THE PLAN SHALL BE GOVERNED BY THE APPROPRIATE STORMWATER REGULATIONS AT THE TIME OF FINAL APPLICATION.

NOTES
 1. THE PURPOSE OF THIS PLAN IS FOR PRELIMINARY APPROVAL OF SPECIFIC PLAN ZONING TO PERMIT UP TO 300 MULTIFAMILY UNITS AND 7,000 S.F. OF LEASING AND AMENITY SPACE WITH ASSOCIATED STRUCTURED AND SURFACE PARKING.

ARCHITECTURAL STANDARDS
 1. NO FACADE PLANE SHALL BE MORE THAN 60% THE LENGTH OF THE ENTIRE FRONTAGE. ALL FACADE PLANES MUST HAVE A MINIMUM OF A 3' CHANGE IN DEPTH OR A 5' HORIZONTAL BREAK.

*TREE DENSITY TO MEET METRO TDU REQUIREMENTS.

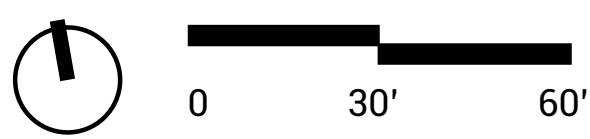

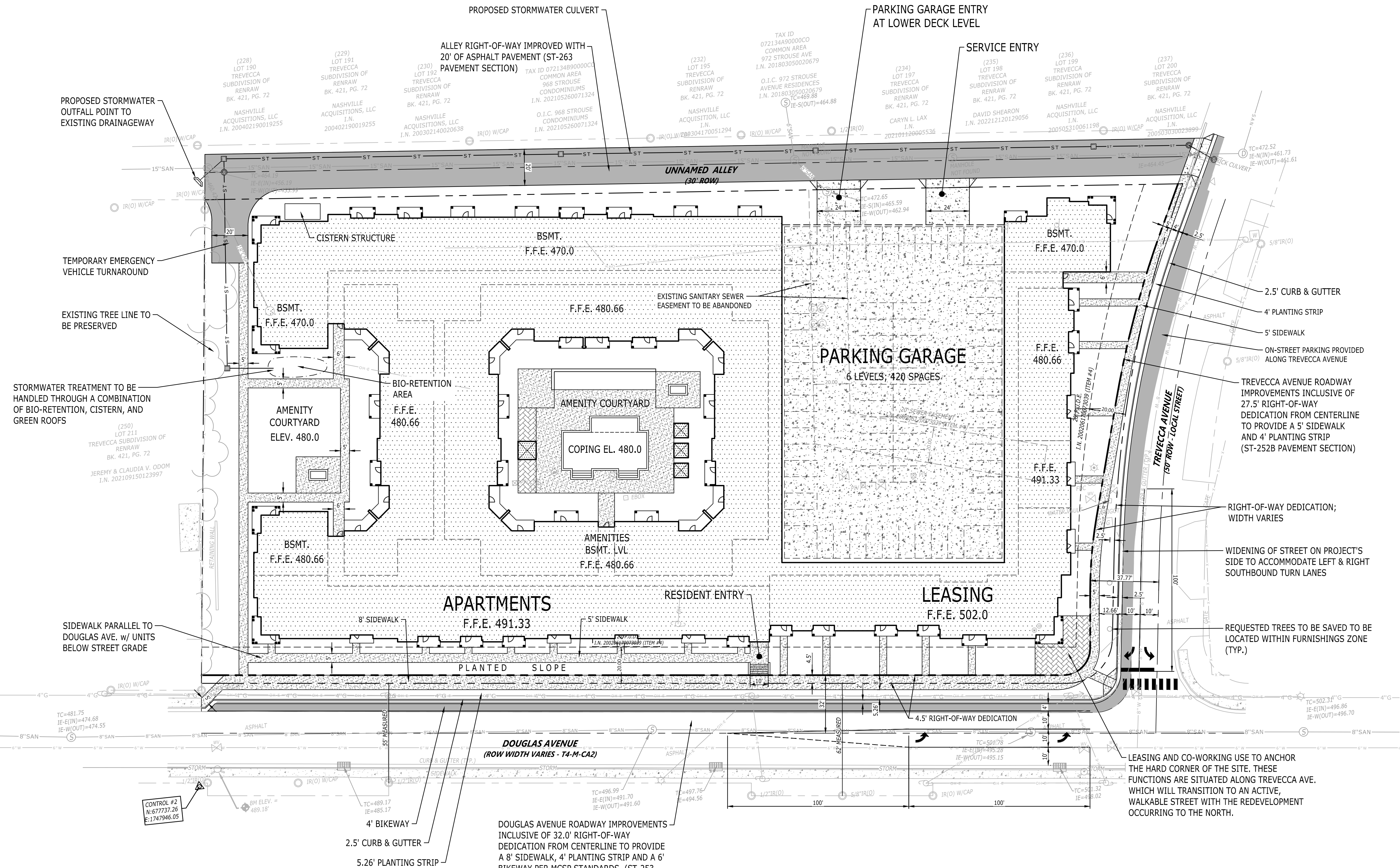

SITE DATA

- SP NAME: 1003 DOUGLAS AVE. MIXED-USE
- SP NUMBER: 2023SP-033-001
- COUNCIL DISTRICT: 05
- COUNCIL MEMBER: SEAN PARKER

OWNER: EAST NASHVILLE LLC
 ADDRESS: 10234 W. STATE RD. 84
 C/O BANKERS HEALTHCARE GP
 DAVIE, FL 33324
 ROBERT CASTRO
 bobby@ortsac.com

CONTACT: CONTACT EMAIL:

DEVELOPER: ORTSAC CAPITAL GROUP
 ADDRESS: 1650 SE 17th STREET, SUITE 104
 FORT LAUDERDALE, FL 33316
 EDWARD CHESNEY

CONTACT: CONTACT EMAIL:

PROJECT REPRESENTATIVE: CATALYST DESIGN GROUP
 ADDRESS: 5100 TENNESSEE AVENUE
 NASHVILLE, TN 37209
 615.622.7200
 JEFFREY D. HEINZE
 jheinze@catalyst-dg.com

PHONE: CONTACT EMAIL:

DEVELOPMENT SITE DATA

PARCEL ID.: 07213024600

SITE ADDRESS: 1003 DOUGLAS AVE.
 NASHVILLE, TN 37206

SITE ACREAGE: 3.18 Ac. (138,653 S.F.)

EXISTING ZONING: OV-INS
 PROPOSED ZONING: SP (SPECIFIC PLAN)

EXISTING LAND USE: DORMITORY / BOARDING HOUSE
 PROPOSED LAND USE: 284 MULTIFAMILY UNITS

PROPOSED DENSITY: 89.3 UNITS / ACRE

BUILDING DATA:
 NUMBER & TYPE OF UNITS:
 1 BEDROOM 170 UNITS
 2 BEDROOM 114 UNITS
 TOTAL UNITS 284 UNITS

BUILDING SQUARE FOOTAGE: 314, 500 G.S.F.
 RESIDENTIAL BUILDINGS

FAR: 2.27

BUILDING HEIGHT: 5 STORY W/ BASEMENTS

PARKING TO BE PROVIDED PER METRO CODE REQUIREMENTS; THE MAXIMUM ALLOWABLE ON-SITE PARKING SHALL BE CALCULATED BY APPLYING CODE REQUIRED RATIOS WITHOUT APPLYING A REDUCTION FOR UZO STANDS.

PARKING PROVIDED:
 PARKING GARAGE (6 LEVELS) 360 SPACES
 TOTAL PARKING RATIO 1.27 SPACE / UNIT

NOTE:
 DRAWING IS FOR ILLUSTRATION PURPOSES TO INDICATE THE BASIC PREMISE OF THE DEVELOPMENT, AS IT PERTAINS TO STORMWATER APPROVAL/COMMENTS ONLY. THE FINAL DETAILS OF THE PLAN SHALL BE GOVERNED BY THE APPROPRIATE STORMWATER REGULATIONS AT THE TIME OF FINAL APPLICATION.

NOTES

- THE PURPOSE OF THIS PLAN IS FOR PRELIMINARY APPROVAL OF SPECIFIC PLAN ZONING TO PERMIT UP TO 300 MULTIFAMILY UNITS AND 7,000 S.F. OF LEASING AND AMENITY SPACE WITH ASSOCIATED STRUCTURED AND SURFACE PARKING.

ARCHITECTURAL STANDARDS

- NO FACADE PLANE SHALL BE MORE THAN 60% THE LENGTH OF THE ENTIRE FRONTAGE. ALL FACADE PLANES MUST HAVE A MINIMUM OF A 3' CHANGE IN DEPTH OR A 5' HORIZONTAL BREAK.

LEGEND	
BUILDING	[Pattern]
CONCRETE PAVEMENT	[Pattern]
CONCRETE SIDEWALK	[Pattern]
HEAVY DUTY PAVEMENT	[Pattern]
LIGHT DUTY PAVEMENT	[Pattern]
PAINTED STRIPE	[Pattern]
CONCRETE CURB	[Pattern]
CENTERLINE	[Pattern]
TACTILE WARNING	[Pattern]

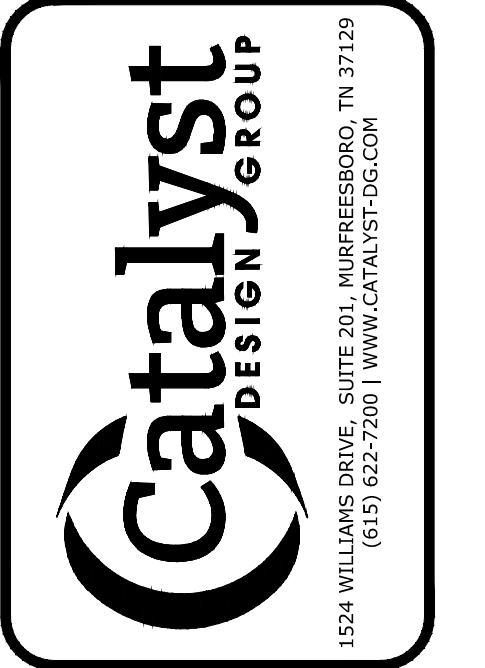
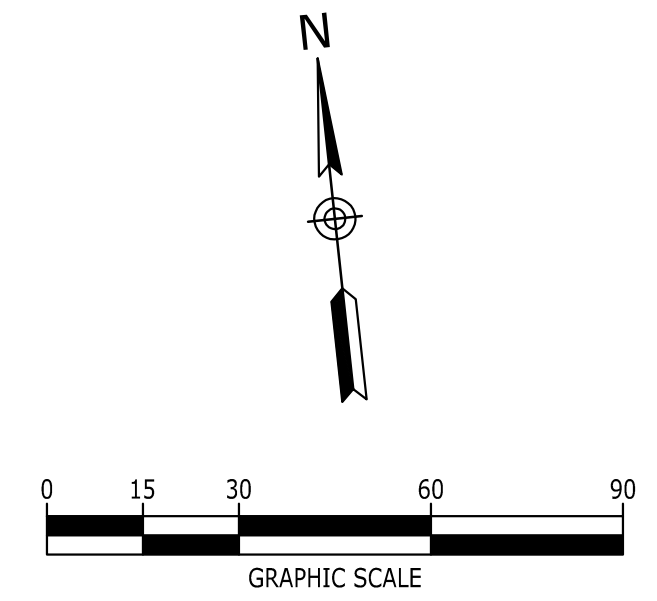

ORTSAC CAPITAL GROUP
 1650 SE 17th STREET, SUITE 104
 FORT LAUDERDALE, FL 33316
 954.880.1769

CASE NO. 2023SP-033-001
 PRELIMINARY SP SITE PLAN

1003 DOUGLAS AVE. MIXED-USE
 1003 DOUGLAS AVENUE
 NASHVILLE, DAVIDSON COUNTY, TENNESSEE

NO.	DATE	DESCRIPTION
2023.05.18		PRELIMINARY SP SITE PLAN RESUBMITTAL
2023.05.10		PRELIMINARY SP SITE PLAN RESUBMITTAL
2023.04.12		PRELIMINARY SP SITE PLAN RESUBMITTAL
2023.03.15		PRELIMINARY SP SITE PLAN RESUBMITTAL

DRAWING TITLE
PRELIMINARY SP SITE PLAN

PROJECT NUMBER
 20220296

DRAWING NUMBER
C1.0