

SP(SPECIFIC PLAN) PRELIMINARY DEVELOPMENT PLANS TRISTAR CENTENNIAL MEDICAL CENTER - BELLEVUE FSED

PURPOSE NOTE

The purpose of this SP is to receive preliminary approval to permit a 1-Story Emergency Department within the existing T2-RM Land Use Policy District to provide community services.

FEDERAL COMPLIANCE NOTE

All development within the boundaries of this plan shall meet the requirements of the Americans with Disabilities Act and the Fair Housing Act.

ADA: <http://www.ada.gov>

US Justice Dept: http://www.justice.gov/crt/issue/fairhousing/about_fairhousing.html

PROPERTY INFORMATION [EXISTING]

APPLICATION DATE: AUGUST 31, 2022
 SP NUMBER: 2022SP-064-001
 COUNCIL DISTRICT NUMBER: 22
 DISTRICT COUNCIL MEMBER: GLORIA HAUSSEER
 PROPERTY OWNER: HCA HEALTH SERVICES OF TENNESSEE, INC.
 (SP) PARCEL ACREAGE: 3.42± AC (148,744± SF)
 EX. BUILDING SF: 6,859 SF (DEMOLISHED)
 TAX MAP: 127
 PARCELS: 311.00 & 312.00
 METRO GIS ID: 12700031100 & 12700031200
 STREET ADDRESS: 7734 & 7730 HIGHWAY 70 S
 EXISTING ZONING: SP, OV-FLD
 CCM:
 EX. LAND USE: RESTAURANT / VACANT
 EX. COMMUNITY PLAN: BELLEVUE
 EXISTING POLICY AREA: T2-RM (T2-RURAL MAINTENANCE)
 EX. SUBAREA #: 6
 LAND USE OVERLAY: CO

DEVELOPMENT SUMMARY [PROPOSED]

ZONING: SP [COMMERCIAL]
 PROPOSED LAND USES: MEDICAL OFFICE
 CCM POLICY AREA: T2-RM (T2-RURAL MAINTENANCE)
 SITE ACREAGE: 3.42± AC (148,744± SF)
 PHASING: ONE PHASE
 LOTS: N/A, ONE LOT DEVELOPMENT
 F.A.R.: .07 SHOWN (.08 MAX)
 BUILDING FLOOR AREA: 10,860± SF
 IMPERVIOUS AREA: 54,315± SF
 BUILDING: 10,860± SF
 ROADWAY/PAVEMENT: 38,465± SF
 SIDEWALKS: 4,990± SF
 ISR: .37± SHOWN (.50 MAX)
 BUILDING SETBACKS:
 FRONT (HWY 100): 20' (62' FROM CL OF HWY 100)
 SIDE (HARPEETH VALLEY RD): 20' (45' FROM HARPEETH VALLEY RD)
 SIDE (EXTERNAL): 20'
 REAR (EXTERNAL): 20'
 MAX BUILDING HT: 19'8" FROM FFE (19'8" MAX)

NOTE: Any bulk regulation not identified with this plan shall meet min. regs of the previously approved SP plan.

PARKING SUMMARY

PARKING REQUIREMENTS:
 (1 SPACE / 200 SF) 10,860 SF/200=55 SPACES

PROPOSED PARKING:
 PARKING SPACES: 52 SPACES
 ADA PARKING SPACES: 6 SPACES
 TOTAL: 58 SPACES

PLANNING NOTE

The final site plan/building permit site plan shall depict the required public sidewalks, any required grass strip or frontage zone and the location of all existing and proposed vertical obstructions within the required sidewalk and grass strip or frontage zone. Prior to issuance of use and occupancy permits, existing vertical obstructions shall be relocated outside of the required sidewalk. Vertical obstructions are only permitted within the required grass strip or frontage zone.

GENERAL NOTES

- 78-840 Note:** Any excavation, fill or disturbance of the existing ground elevation must be done in accordance with storm water management Ordinance No. 78/840 and approved by the Metropolitan Dept. of Water Services.
- Access Note:** Harpeth Valley Utility District shall be provided sufficient & unencumbered access in order to maintain and repair utilities in this site.
- Fire Dept. Note:** Fire-flow shall meet the requirements of the International Fire Code - 2012 Edition, as amended.
- Preliminary SP Plan Note:** Minor modifications to this Preliminary SP Plan may be approved by the planning commission or its designee based upon final architectural, engineering or site design and actual site conditions. All modifications shall be consistent with the principles and further the objectives of the approved plan. Modifications shall not be permitted, except through an ordinance approved by metro council that increase the permitted density or floor area, add uses not otherwise permitted, eliminate specific conditions or requirements contained in the plan as adopted through this enacting ordinance, or add vehicular access points not currently present or approved.
- Stormwater Preliminary Plan Note:** Drawing indicates the basic premise of the development, as it pertains to Stormwater approval / comments only. The final details of the plan shall be governed by the appropriate stormwater regulations at the time of final application.
- Development Schedule:** It is anticipated that project will be constructed in one phase, and will begin in Spring 2023 and completion by Fall 2023.
- Survey Note:** Boundary information taken from survey prepared by GSE dated 04/07/2022. Topographic information taken from lidar topo prepared by RS dated 04/24/2022. Bearing reference system is State Plane / NAD 83.
- Stream Buffer Note:** The buffer along waterways will be an area where the surface is left in a natural state and is not disturbed by construction activity. This is in accordance with the Stormwater Management Manual Volume 1 - Regulations.
- Culvert/Driveway Note:** Size driveway culverts per the design criteria set forth by the Metro Stormwater Management Manual. (Minimum Driveway culvert in Metro ROW is 15' RCP).

PUBLIC WORKS NOTE

Final construction plans and road grades shall comply with the design regulations established by the Department of Public Works. Slopes along roadways shall not exceed 3:1.

U.S. FEMA FIRM NOTE

By scaled map location and graphic plotting only, this property lies within flood zones "ae", "x" (other flood areas), and "x" as designated on current Federal Emergency Management Agency map no. 47037C0329H, with an effective date of April 5, 2017, which makes up a part of the national flood insurance administration report; community no. 47037, panel no. 0329, suffix h, which is the current flood insurance rate map for the community in which said premises is situated. Said map defines zone "ae" under "special flood hazard areas subject to inundation by the 1% annual chance flood" as base flood elevations determined, said map defines zone "x" (other flood areas) under "other flood areas" as areas of 0.2% annual chance flood. Said map defines zone "x" under "other flood areas" as areas determined to be outside the 0.2% annual chance floodplain.

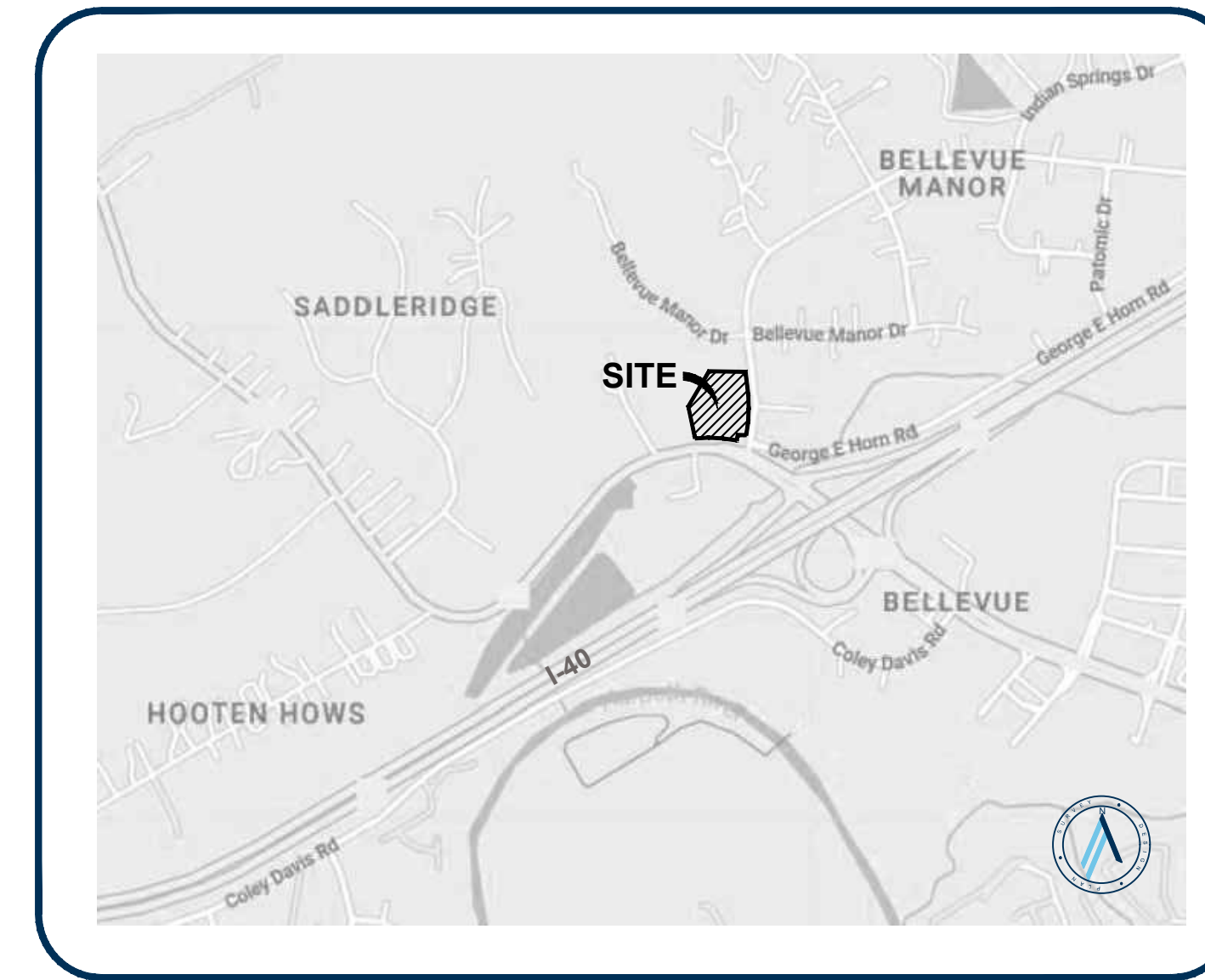

LOCATION MAP
NOT TO SCALE

INDEX OF SHEETS

SHEET DESCRIPTION
 CVR COVER SHEET

CIVIL PLANS

- CO.1 EXISTING CONDITIONS PLAN
- C1.0 SITE LAYOUT PLAN
- C1.1 PRELIMINARY GRADING, DRAINAGE, & UTILITY PLAN
- L1.0 PRELIMINARY LANDSCAPE PLAN
- A1.0 ARCHITECTURAL RENDERING
- A2.0 ARCHITECTURAL ELEVATIONS

CONTACTS

OWNER

HCA HEALTH SERVICES OF TENNESSEE, INC.
 ONE PARK PLAZA
 NASHVILLE, TN 37203
 (615) 344-5962

(APPLICANT)

LANDSCAPE ARCHITECTURE

ANDREW TARSI, PLA
 RAGAN SMITH & ASSOCIATES, INC.
 315 WOODLAND STREET
 NASHVILLE, TN 37206
 (615) 244-8591
 atarsi@ragansmith.com

ARCHITECT

TRIP HEREFORD, AIA, LEED AP, NCARB
 205 1TH AVE NORTH, SUITE 203
 NASHVILLE, TN 37203
 (615) 244-7399

ENGINEER

LEE HORN, PE
 RAGAN SMITH & ASSOCIATES, INC.
 315 WOODLAND STREET
 NASHVILLE, TN 37206
 (615) 244-8591
 lhorn@ragansmith.com

SURVEYOR

DOUGLAS BALL-CHANDLER
 176 THOMPSON LANE, SUITE 200
 NASHVILLE, TN 37211
 (615) 933-7888



Nashville - Murfreesboro - Chattanooga
 ragansmith.com



TRISTAR CENTENNIAL MEDICAL CENTER
 FOR
 HCA HEALTH SERVICES OF TENNESSEE, INC.
 22ND DISTRICT, BELLEVUE, NASHVILLE, TENNESSEE

Scale: NOT TO SCALE

Date: 08/31/2022

Approved By: A. TARSI

Revisions:

- - -
- - -
- - -
- - -
- - -

1 09/20/2022 PER METRO COMMENTS

Drawing Title:

COVER

Drawing No.

CVR

Project No.

22-0250





RaganSmith

Nashville - Murfreesboro - Chattanooga
ragansmith.com



TRISTAR CENTENNIAL MEDICAL CENTER

FOR
HCA HEALTH SERVICES OF TENNESSEE, INC.

22ND DISTRICT, BELLEVUE, NASHVILLE, TENNESSEE

Scale: 1"=30'

Date: 08/31/2022

Approved By: A. TARS

Revisions:

Drawing Title:

EXISTING
CONDITIONS

Drawing No.

C0.1

Project No.

22-0250



- NOTES:
- NO SLOPES GREATER THAN 15% PRESENT ON SITE.
 - TREE MASSES INCLUDE HACKBERRY, OAK, AND RED CEDAR.

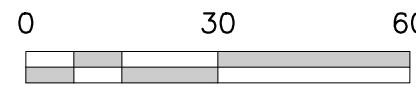

08/30/2022 CIVIL ENGINEERED AND SEALED BY ANDREW TARS, REGISTERED PROFESSIONAL LAND SURVEYOR, TENNESSEE NO. 0000000000. PLOTTED BY ANDREW TARS ON 10/02/2022 10:58 AM. LAST UPDATED BY ANDREW TARS ON 08/31/2022 10:58 AM.

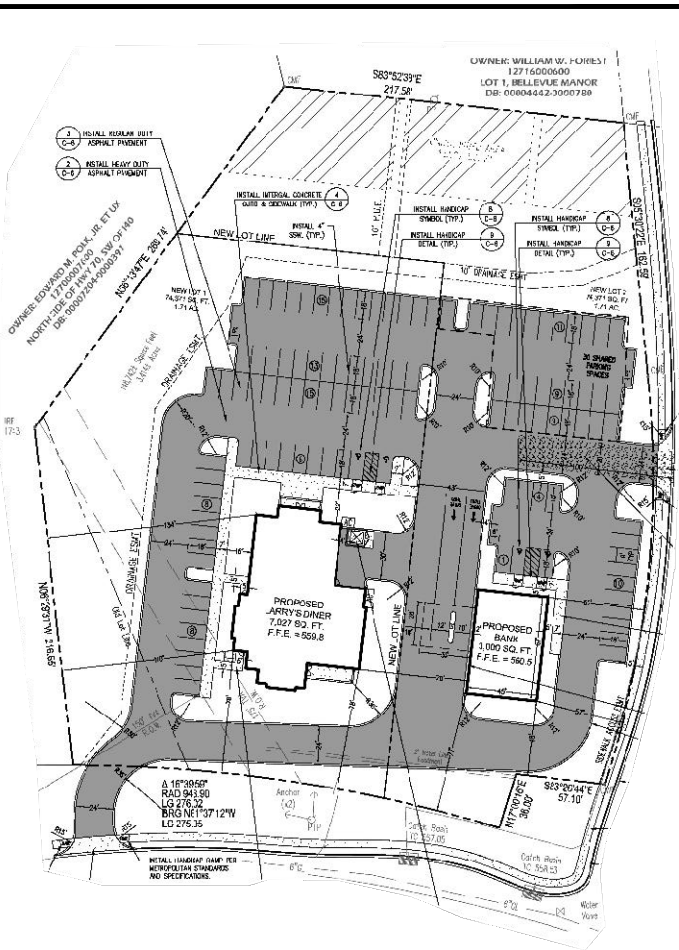

2015 APPROVED SP - RESTAURANT AND BANK

BUILDING SF: 10,027 SF
 IMPERVIOUS SURFACE RATIO: 0.51
 PARKING SPACES: 115 SPACES
 GREEN SPACE: 49%
 FAR: 0.06

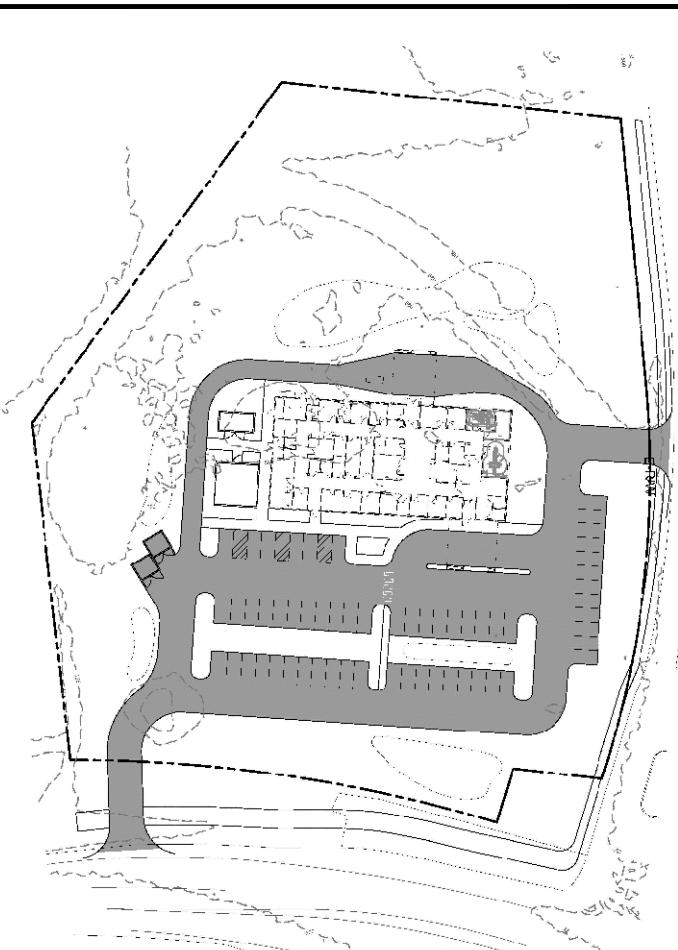

2022 PROPOSED SP - EMERGENCY DEPARTMENT

BUILDING SF: 10,860 SF
 IMPERVIOUS SURFACE RATIO: 0.37
 PARKING SPACES: 58 SPACES
 GREEN SPACE: 63%
 FAR: 0.07



RaganSmith

Nashville - Murfreesboro - Chattanooga
 ragansmith.com



TRISTAR CENTENNIAL MEDICAL CENTER
 FOR
 HCA HEALTH SERVICES OF TENNESSEE, INC.

22ND DISTRICT, BELLEVUE, NASHVILLE, TENNESSEE

Scale: 1"=30'

Date: 08/31/2022

Approved By: A. Tarsi

Revisions:

1 09/20/2022 PER METRO COMMENTS

Drawing Title:

SITE LAYOUT PLAN

Drawing No.

C1.0

Project No.
 22-0250

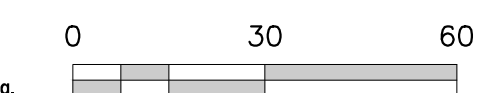

03/20/2019 CIVIL ENGINEERING PLAN SHEET 22-0250-01-01 (SHEET 1 OF 1)
 PLOTTED BY ANDREW TARS ON 09/20/2022 10:58 AM. LAST UPDATED BY ANDREW TARS ON 09/20/2022 10:58 AM



RaganSmith

Nashville - Murfreesboro - Chattanooga
ragansmith.com



TRISTAR CENTENNIAL MEDICAL CENTER

FOR

HCA HEALTH SERVICES OF TENNESSEE, INC.

22ND DISTRICT, BELLEVUE, NASHVILLE, TENNESSEE

Scale: 1"=30'

Date: 08/31/2022

Approved By: A. TARS

Revisions:

Drawing Title:
PRELIMINARY
GRADING, DRAINAGE,
AND UTILITY PLAN

Drawing No.
C1.1

Project No.
22-0250

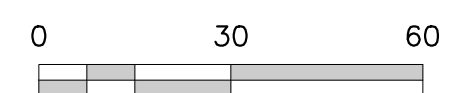
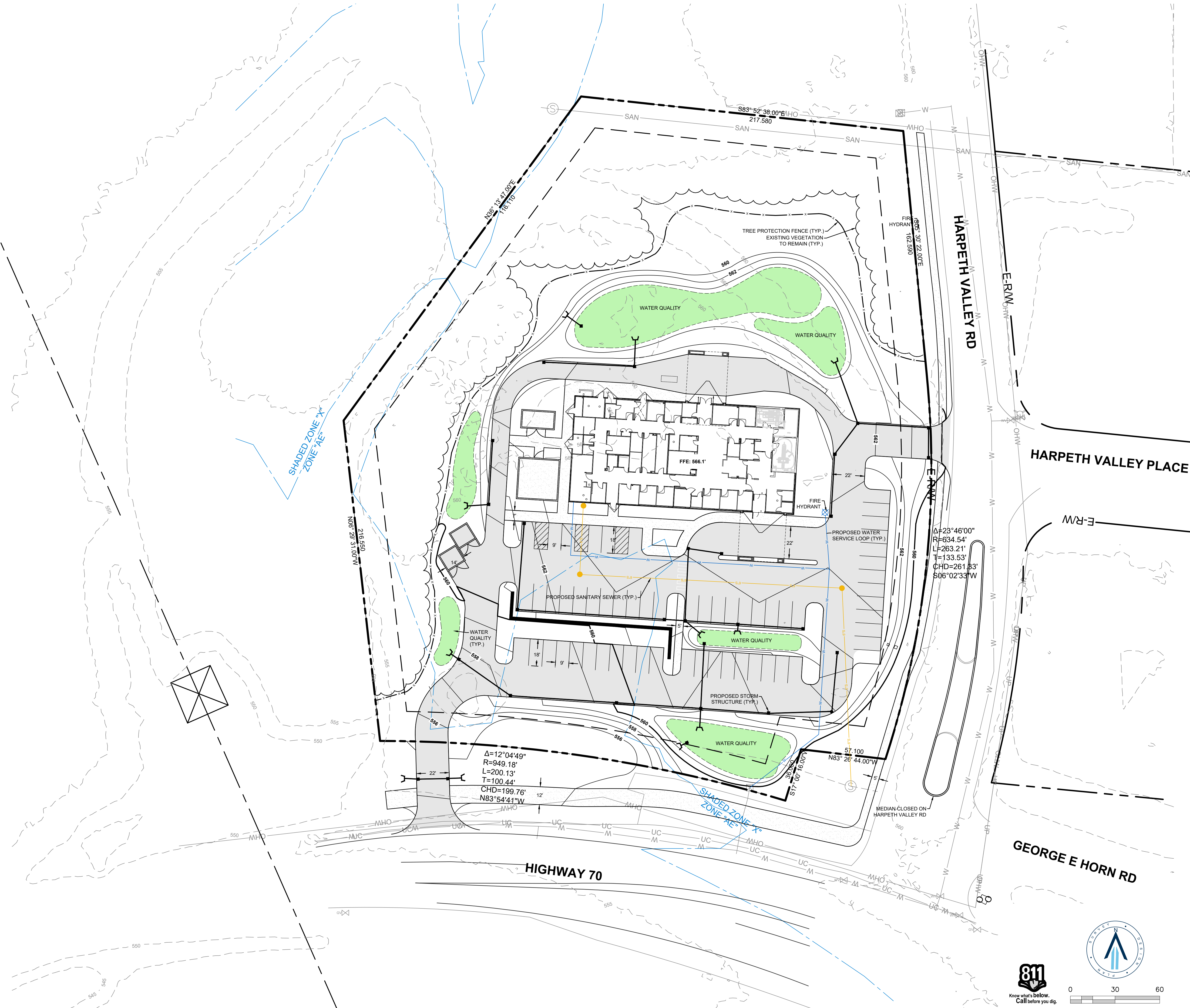

08/31/2022 10:45 AM C:\PROJECTS\22-0250\22-0250-01\22-0250-01.dwg PLOTTED BY ANDREW TARS ON 10/05/2022 10:45 AM. LAST UPDATED BY ANDREW TARS ON 10/05/2022 10:45 AM.



RaganSmith

Nashville - Murfreesboro - Chattanooga
ragansmith.com



FOR
TRISTAR CENTENNIAL MEDICAL CENTER

HCA HEALTH SERVICES OF TENNESSEE, INC.

22ND DISTRICT, BELLEVUE, NASHVILLE, TENNESSEE

Scale: 1"=30'

Date: 08/31/2022

Approved By: A. TARS

Revisions:

1 09/20/2022 PER METRO COMMENTS

Drawing Title:
**PRELIMINARY
LANDSCAPE PLAN**

Drawing No.

L1.0

Project No.
22-0250

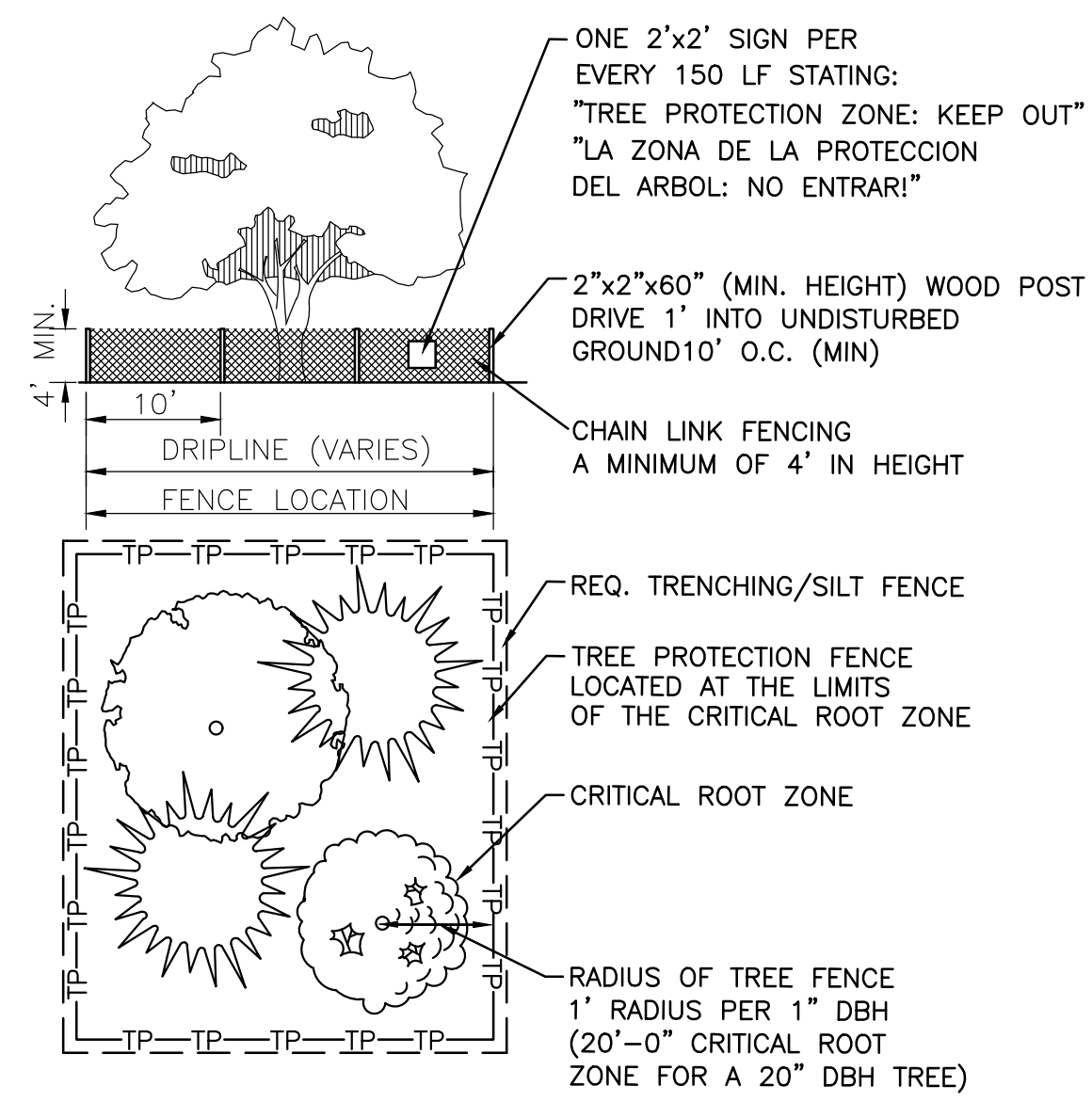

TREE LEGEND	
SYMBOL	TREE
	CANOPY TREE (TYP.)
	UNDERSTORY TREE (TYP.)

- CANOPY TREES**
 WILLOW OAK
 RED OAK
 BALD CYPRESS
 SOUTHERN MAGNOLIA
 CRYPTOMERIA
 RED PINE
 LEYLAND CYPRESS
 EASTERN RED CEDAR
 RED MAPLE
 JUNIPER
 SWEETGUM
 TULIP
- UNDERSTORY TREES**
 REDBUD
 ARBORVITAE
 AMERICAN HOLLY
 NELLIE R STEVENS HOLLY
 LIL GEM MAGNOLIA
 HAWTHORNE
 DOGWOOD

NOTE:
 ALL TREE PROTECTION FENCING SHALL BE IN PLACE PRIOR TO THE ISSUANCE OF A GRADING OR LAND DISTURBANCE PERMIT AND SHALL BE MAINTAINED IN GOOD WORKING ORDER UNTIL ALL CONSTRUCTION ACTIVITY IS COMPLETED. NO DISTURBANCE IS PERMITTED IN A TREE PRESERVATION AREA. ANY REQUIRED EROSION CONTROL MEASURES SHALL BE PLACED OUTSIDE OF ANY TREE PROTECTION FENCING.

NOT TO SCALE

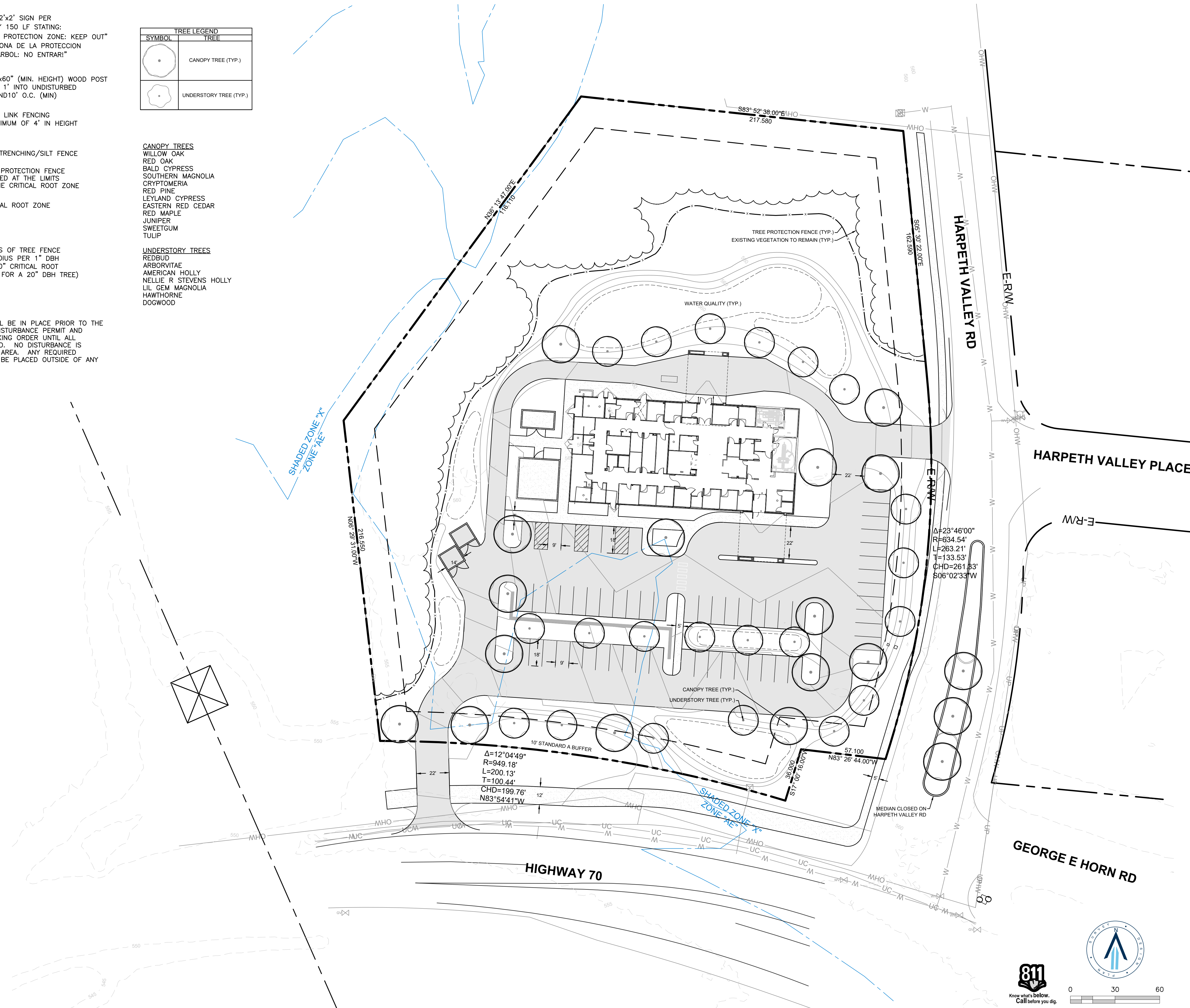

08/31/2022 CIVIL ENGINEERING PLAN SHEET PRELIMINARY LANDSCAPE PLAN
PLOTTED BY ANDREW TARS ON 10/05/2022 10:54 AM. LAST UPDATED BY ANDREW TARS ON 10/05/2022 10:54 AM





RaganSmith

Nashville - Murfreesboro - Chattanooga
ragansmith.com



TRISTAR CENTENNIAL MEDICAL CENTER

FOR

HCA HEALTH SERVICES OF TENNESSEE, INC.

22ND DISTRICT, BELLEVUE, NASHVILLE, TENNESSEE

Scale: NOT TO SCALE

Date: 08/31/2022

Approved By: A. TARSI

Revisions:

-	-	-
-	-	-
-	-	-
-	-	-
-	-	-

1 09/20/2022 PER METRO COMMENTS

Drawing Title:

**ARCHITECTURAL
RENDERING**

Drawing No.

A1.0

Project No.

22-0250



221018_Chancellorville FSER_R20_Central_detached.rvt
 6/13/2022 4:24:02 PM
 THIS DRAWING IS THE PROPERTY OF HEREFORD DOOLEY ARCHITECTS. IT IS NOT TO BE REPRODUCED IN WHOLE OR IN PART. IT IS NOT TO BE USED ON ANY OTHER PROJECT. IT SHALL BE RETURNED UPON REQUEST. COPYRIGHT AS DATED HEREFORD DOOLEY ARCHITECTS. NOT VALID UNLESS SIGNED AND SEALED.



1 NORTH ELEVATION
SCALE: 1/8" = 1'-0"

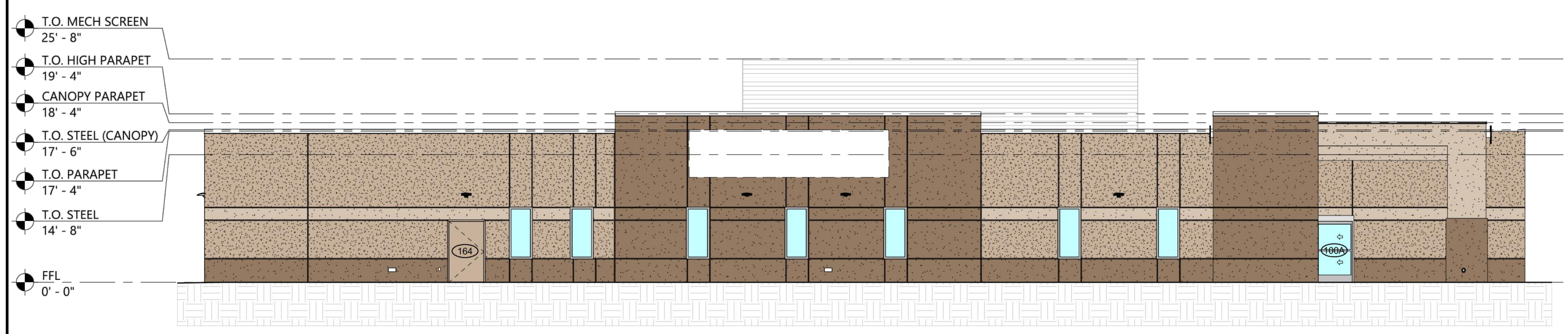

2 SOUTH ELEVATION
SCALE: 1/8" = 1'-0"

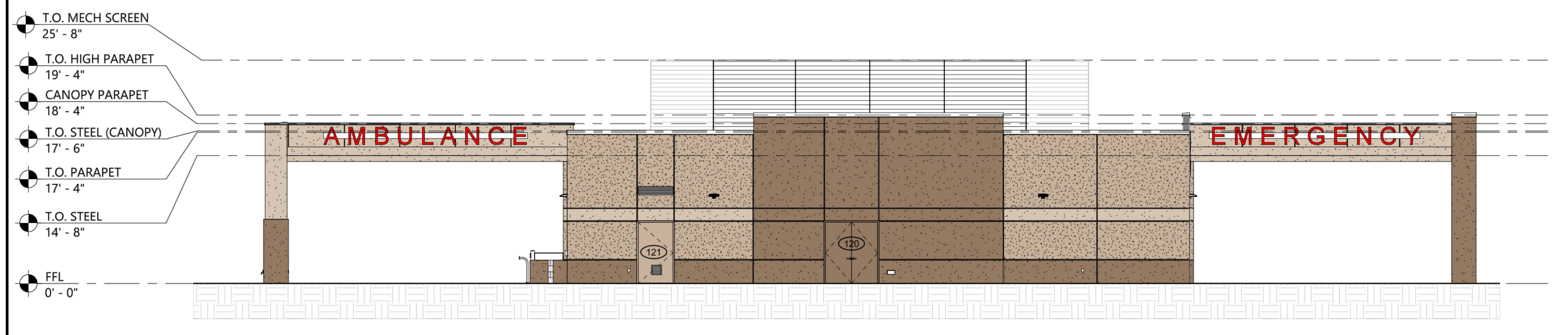

3 WEST ELEVATION
SCALE: 1/8" = 1'-0"

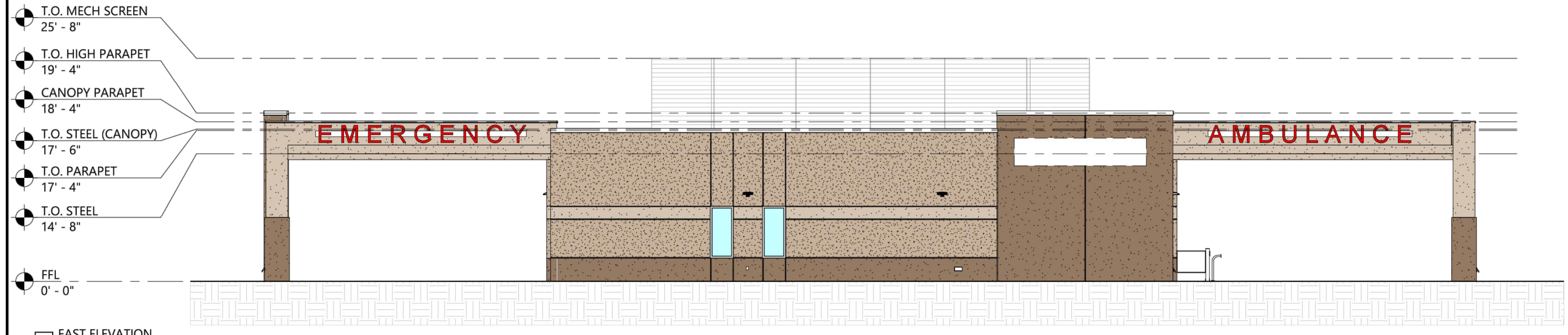

4 EAST ELEVATION
SCALE: 1/8" = 1'-0"

EXTERIOR MATERIALS SCHEDULE

PATTERN & MARKER	PRODUCT	COLOR / FINISH
	EIFS OVER CMU OR METAL STUDS	LIMESTONE FINISH COLOR TO MATCH SW6100 - PRACTICAL BEIGE
	EIFS OVER CMU	LIMESTONE FINISH COLOR TO MATCH SW0699 - SAND DOLLAR
	EIFS OVER CMU	LIMESTONE FINISH COLOR TO MATCH SW6102 - PORTABELLO
	PREFINISHED METAL COPING	KYNAR 500 - STANDARD SANDSTONE COLOR
	CORRUGATED ROOF SCREEN WALL PANELS, COPING, EDGE AND CORNER TRIM	KYNAR 500 - STANDARD SANDSTONE COLOR
	ALUMINUM WINDOW FRAMES	CLEAR ANODIZED
	GLAZING	GUARDIAN SUNGUARD SNX 51/23
	EXTERIOR HM DOORS, FRAMES AND LOUVERS	ALL COMPONENTS U.O COLOR TO MATCH SW6100 - PRACTICAL BEIGE DOOR 120 COMPONENTS COLOR TO MATCH SW6102 - PORTABELLO

* REFER TO SPECS FOR MANUFACTURERS



5 AMBULANCE CANOPY ENTRANCE
SCALE: 1/8" = 1'-0"



6 EMERGENCY CANOPY ENTRANCE
SCALE: 1/8" = 1'-0"



HEREFORD · DOOLEY
ARCHITECTS
205 17TH AVE N · SUITE 203
NASHVILLE · TENNESSEE · 37203
P · 615 · 244 · 7399
F · 615 · 244 · 6697
WWW.HDARCHITECTS.COM

PROJECT
PROTOTYPE FSER

STATUS
FOR PRESENTATION

William E. Hereford, III

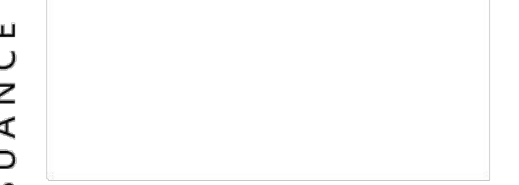

DATES OF ISSUANCE

TITLE
EXTERIOR ELEVATIONS

SHEET
A200