

EX. R.O.W.= EXISTING RIGHT OF WAY(PLANS)



40' PERMANENT EASEMENT  
METRO WATER SERVICES  
(PROJECT #. 98-SG-13)

POINT OF BEGINNING

PERMANENT EASEMENT  
AREA= 797 SQ.FT.

40' PERMANENT EASEMENT  
METRO WATER SERVICES  
(PROJECT #. 98-SG-13)

Parcel ID:  
033 06800 00017033

TEMPORARY CONSTRUCTION EASEMENT  
AREA= 1,881 SQ.FT.

JOE GETTY WILLIAMS JR. & TAFFANY WILLIAMS  
DB. 5028 PG. 551  
(WILLIAMSON COUNTY, TN)

Parcel ID:  
033 07100 00017033

Parcel ID:  
033 07000 00017033

NOLENSVILLE RD

NOTE:  
A COMPLETE BOUNDARY SURVEY WAS  
NOT PERFORMED BY CONSOR ENGINEERS  
FOR THE PURPOSE OF THIS EXHIBIT. THIS  
EXHIBIT WAS DONE UNDER THE AUTHORITY  
OF T.C.A. 62-18-126 AND THIS EXHIBIT  
IS NOT A GENERAL PROPERTY SURVEY  
AS DEFINED UNDER RULE 0820-3-07.

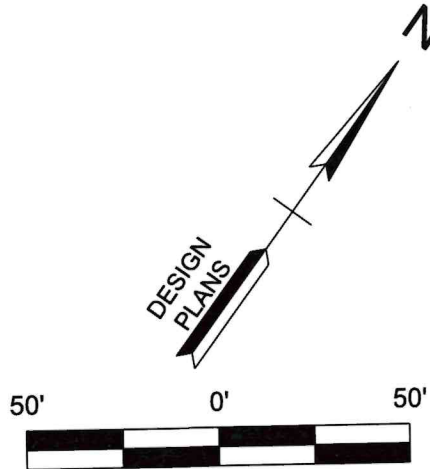

**EXHIBIT "A"**  
JOE GETTY WILLIAMS JR. &  
TAFFANY WILLIAMS  
6937 NOLENSVILLE RD.

NOLENSVILLE TRUNK SEWER PROJECT  
PREPARED FOR:

METROPOLITAN DEPARTMENT OF  
WATER AND SEWERAGE SERVICES



101 WESTPARK DRIVE, SUITE 300  
BRENTWOOD, TN 37027  
(888) 451-6822

Parcel ID: 033 06900 00017033

PROJ.# W231222TN.06

SCALE: 1" = 50'

DATE: 12-18-25

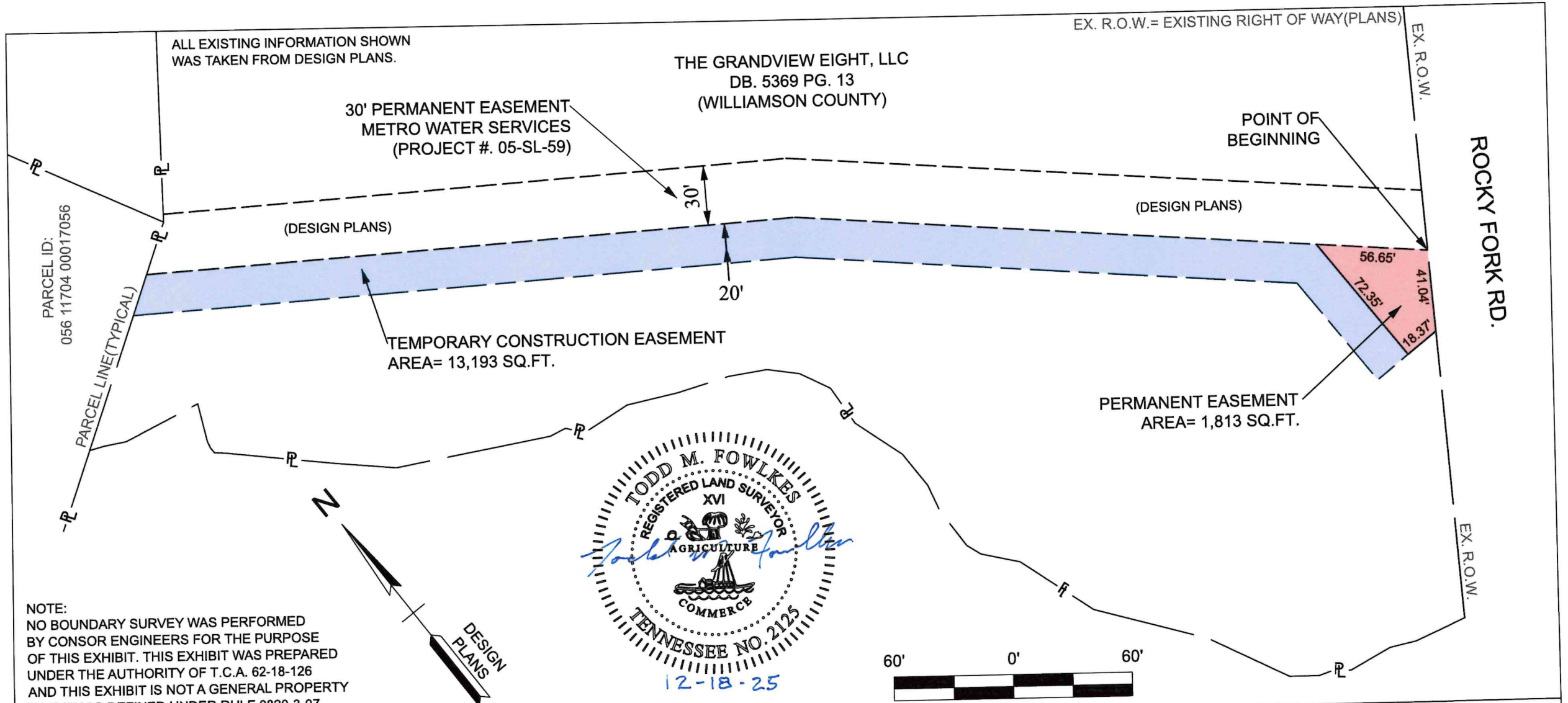

NOTE:  
 NO BOUNDARY SURVEY WAS PERFORMED  
 BY CONSOR ENGINEERS FOR THE PURPOSE  
 OF THIS EXHIBIT. THIS EXHIBIT WAS PREPARED  
 UNDER THE AUTHORITY OF T.C.A. 62-18-126  
 AND THIS EXHIBIT IS NOT A GENERAL PROPERTY  
 SURVEY AS DEFINED UNDER RULE 0820-3-07.



<b>EXHIBIT "A"</b>	
THE GRANDVIEW EIGHT, LLC 0 ROCKY FORK ROAD	
Parcel ID: 056 11701 00017056	PROJ.# W231222TN.06
SCALE: 1" = 60'	DATE: 12-18-2025

NOLENSVILLE TRUNK SEWER PROJECT  
 PREPARED FOR:  
 METROPOLITAN DEPARTMENT OF  
 WATER AND SEWERAGE SERVICES

101 WESTPARK DRIVE, SUITE 300  
 BRENTWOOD, TN 37027  
 (888) 451-6822