



**METROPOLITAN GOVERNMENT
OF NASHVILLE AND DAVIDSON COUNTY**

Planning Department
Metro Office Building
800 Second Avenue South
Nashville, Tennessee 37201

April 05, 2022

To: Ed Thurman, Metro Water

**Re: Nashville Chin Baptist Church
Planning Commission Mandatory Referral #2022M-054ES-001
Council District #33– Antoinette Lee, Council Member**

On behalf of the Metropolitan Planning Commission, the following item, referred to the Commission as required by the Metro Charter, has been recommended for *approval* to the Metropolitan Council:

A request for aforementioned for the acceptance of one fire hydrant assembly and easement to serve the church's development at 5738 Cane Ridge Rd, requested by Metro water: Nashville Chin Baptist Church, owner.

The relevant Metro agencies (Metro Parks, Metro Public Works, Metro Water Services, Metro Emergency Communications, the Nashville Electric Service, Metro Finance – Public Property and the Metro Historical Commission) have reviewed the proposal and concur in the recommendation for approval. This request must be approved by the Metro Council to become effective. A sketch showing the location of the request is attached to this letter.

Conditions that apply to this approval: none

This recommendation for approval is given as set forth in the Metropolitan Planning Commission Rules and Procedures. If you have any questions about this matter, please contact Delilah Rhodes at delilah.rhodes@nashville.gov or 615-862-7208.

Sincerely,

A handwritten signature in black ink that reads 'Robert Leeman'.

Robert Leeman
Deputy Director
Metro Planning Department
cc: *Metro Clerk*

**Re: Nashville Chin Baptist Church
Planning Commission Mandatory Referral #2022M-054ES-001
Council District #33– Antoinette Lee, Council Member**

A request for aforementioned for the acceptance of one fire hydrant assembly and easement to serve the church's development at 5738 Cane Ridge Rd, requested by Metro water: Nashville Chin Baptist Church, owner.

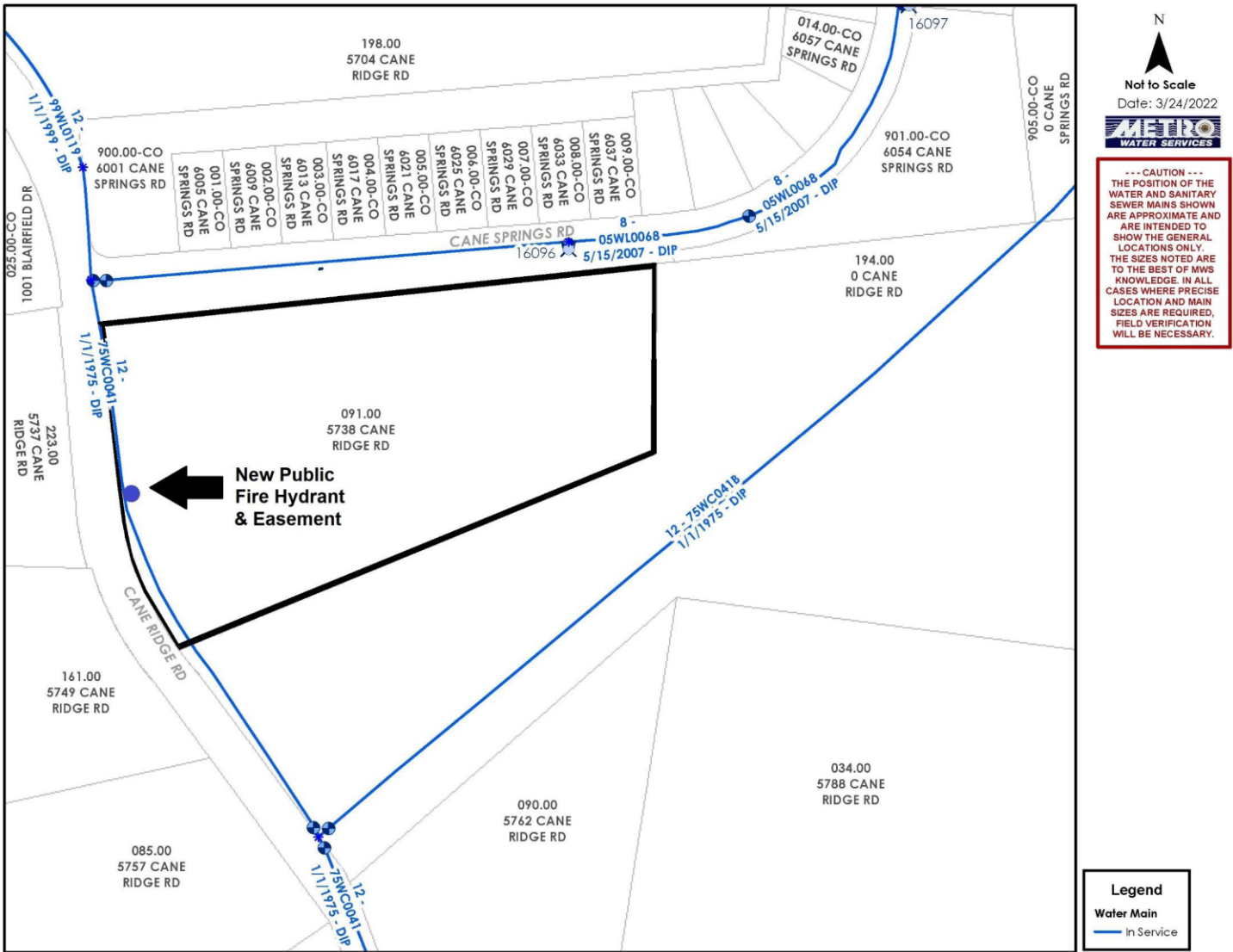

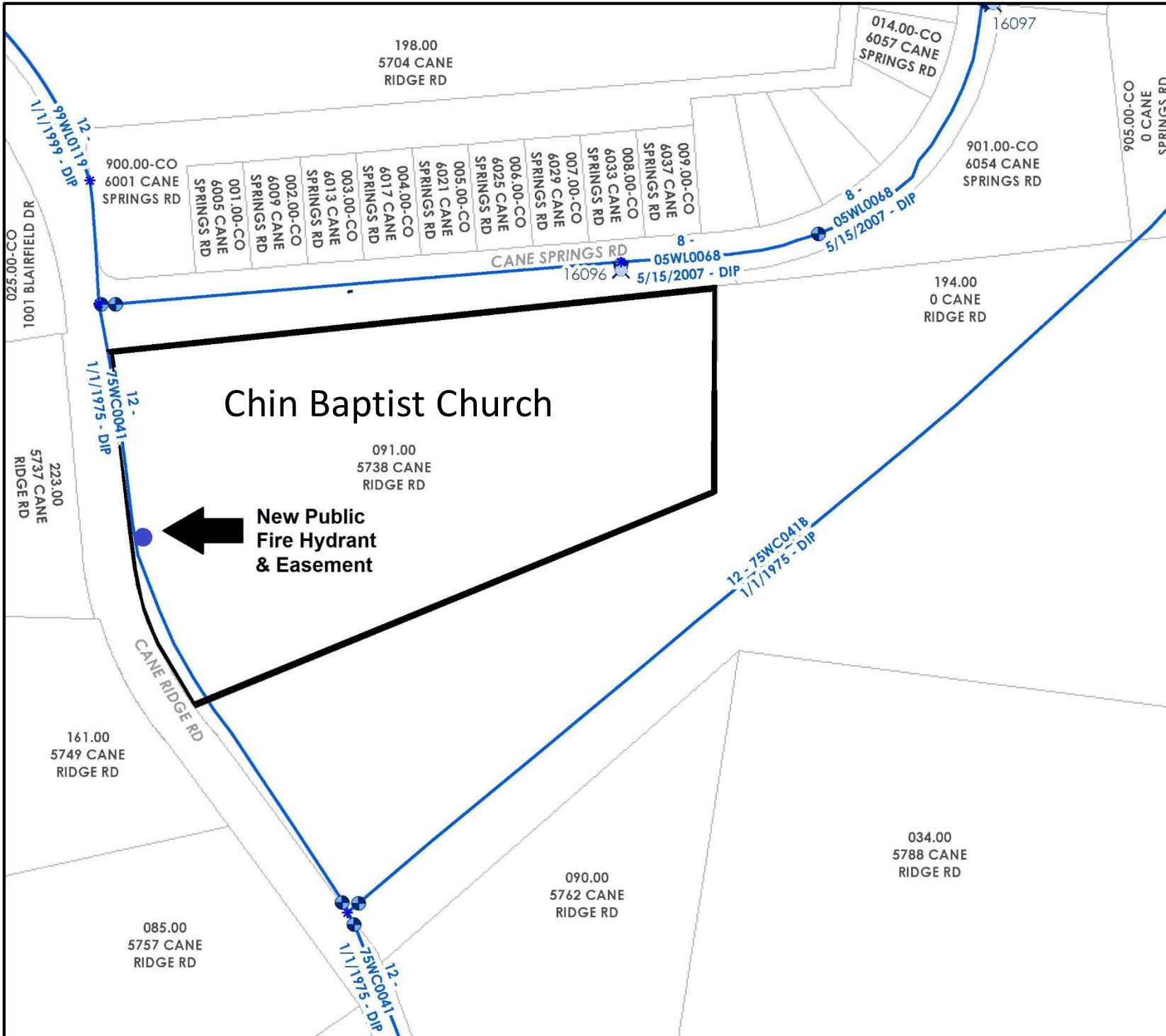

N

Not to Scale

Date: 3/24/2022

--- CAUTION ---

THE POSITION OF THE WATER AND SANITARY SEWER MAINS SHOWN ARE APPROXIMATE AND ARE INTENDED TO SHOW THE GENERAL LOCATIONS ONLY. THE SIZES NOTED ARE TO THE BEST OF MWS KNOWLEDGE. IN ALL CASES WHERE PRECISE LOCATION AND MAIN SIZES ARE REQUIRED, FIELD VERIFICATION WILL BE NECESSARY.

Chin Baptist Church
 Project 22-WL-04
 Accept Public Hydrant
 and Easement

Tax Map 174, Parcel 91

Council District 33

March 24, 2022

Legend

Water Main

— In Service